



2025 ANNUAL FIRE REPORT



Harris County ESD 29
www.championsfire.org

PRESENTED:
02/05/2026

Yearly Incidents Progression

(up 66% since 2015)

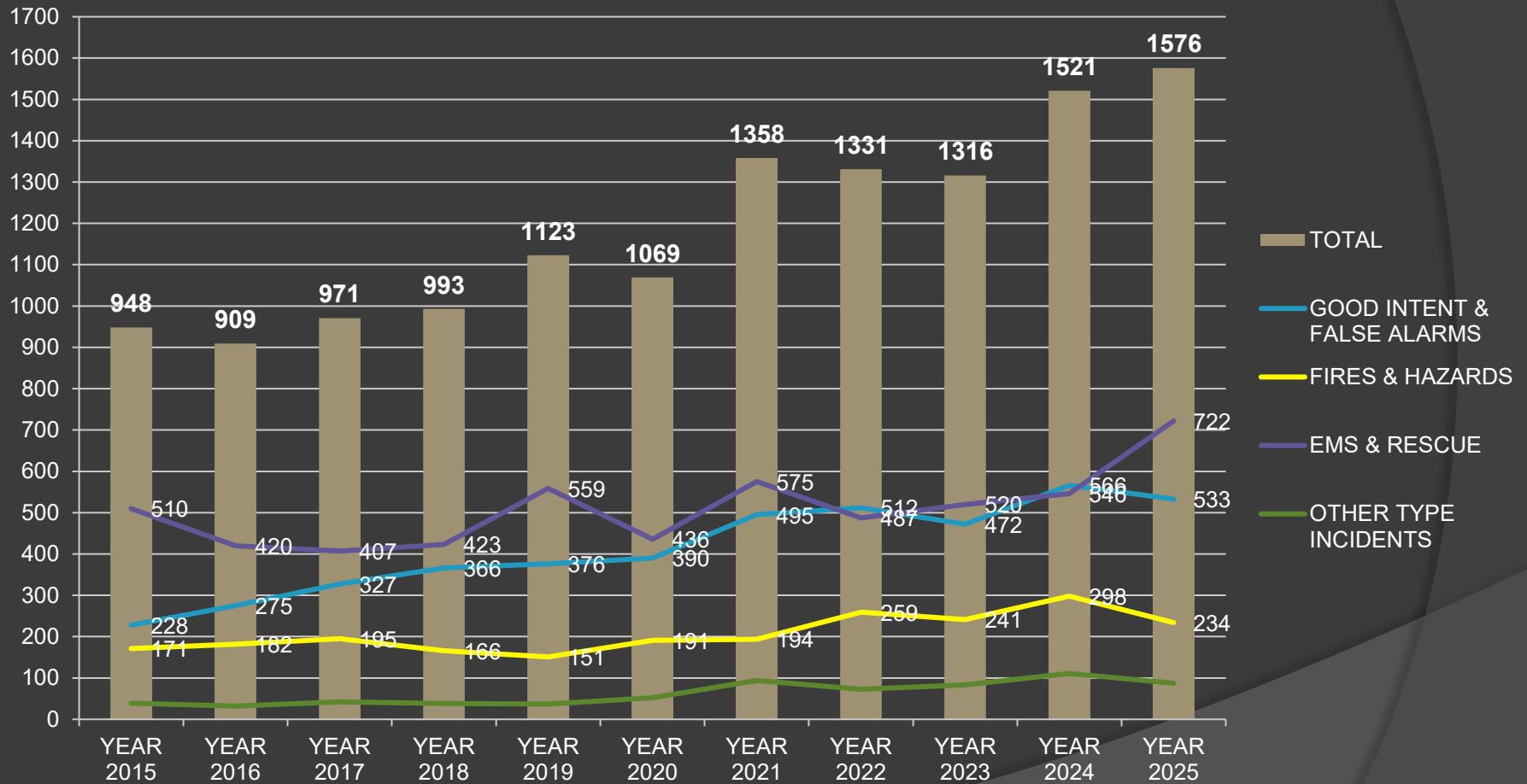

Incident Types - 1/1 - 9/30

ESD 29 - Incident Type Breakdown

This measure comes from the ESO Fire Index. See national performance at: <https://www.eso.com/resources/fire-index/>

Count of Total Incidents & Exposures

Analyze It ⓘ Ⓞ ⋮

Count of Incidents
1029
Count of Exposures **1029**

Aid Given/Received

Analyze It ⓘ Ⓞ ⋮

Aid Given
102

EMS/Fire Incident Breakdown

ⓘ Ⓞ ⋮

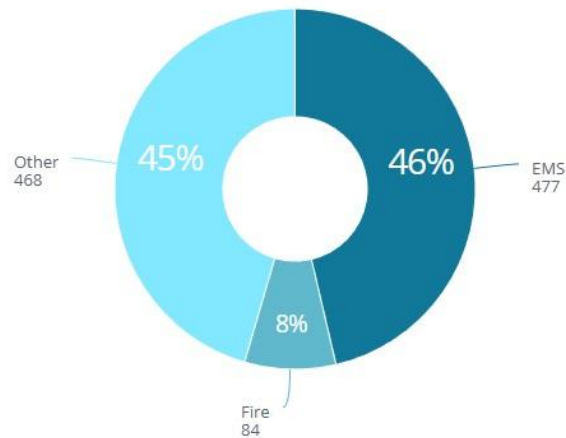

Count of Incidents by Incident Type

ⓘ Ⓞ ⋮

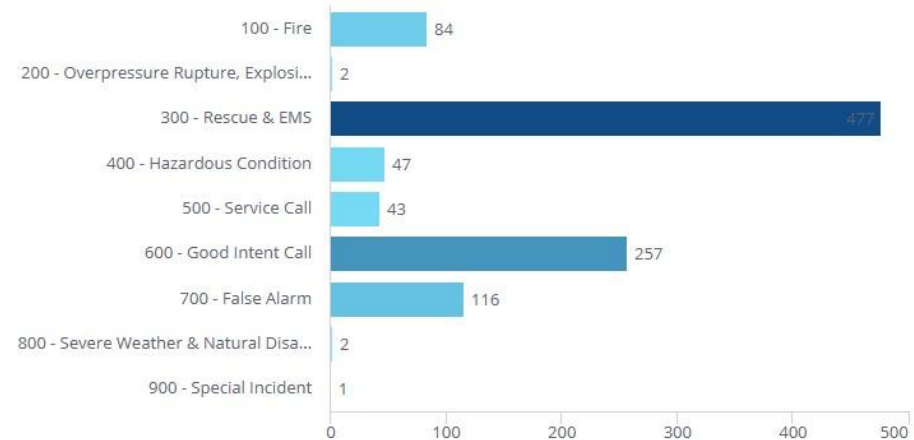

Incident Types - 10/1 - 12/31

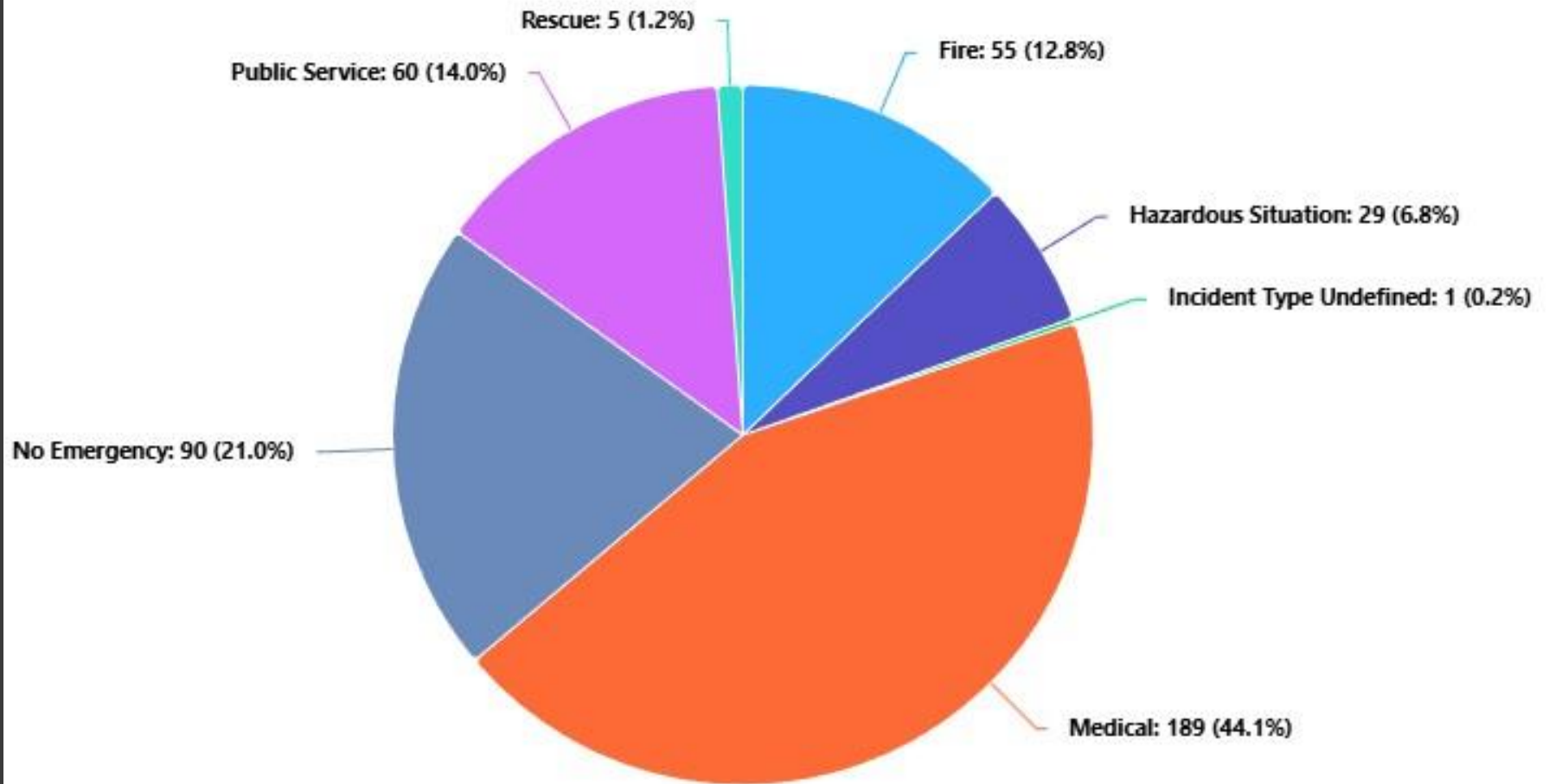

2025 AVERAGE RESPONSE TIME

4 Minutes, 31 Seconds

AUTOMATIC / MUTUAL AID

Mutual Aid
Given:
156

Mutual Aid
Received:
40

Civilian Casualties

- ◎ June 3, 2025
 - Green Springs Dr, House Fire
 - 2 Elderly Victims rescued
 - Minor Injuries

Firefighter Casualties

- ◎ May 25, 2025
 - Belgold St, Commercial Fire
 - Shoulder injury, returned to duty

Questions ?



HARRIS COUNTY ESD 29 CHAMPIONS ESD

JANUARY 2025 FIRE REPORT



Presented: March 6, 2025

Monthly Incident Trends

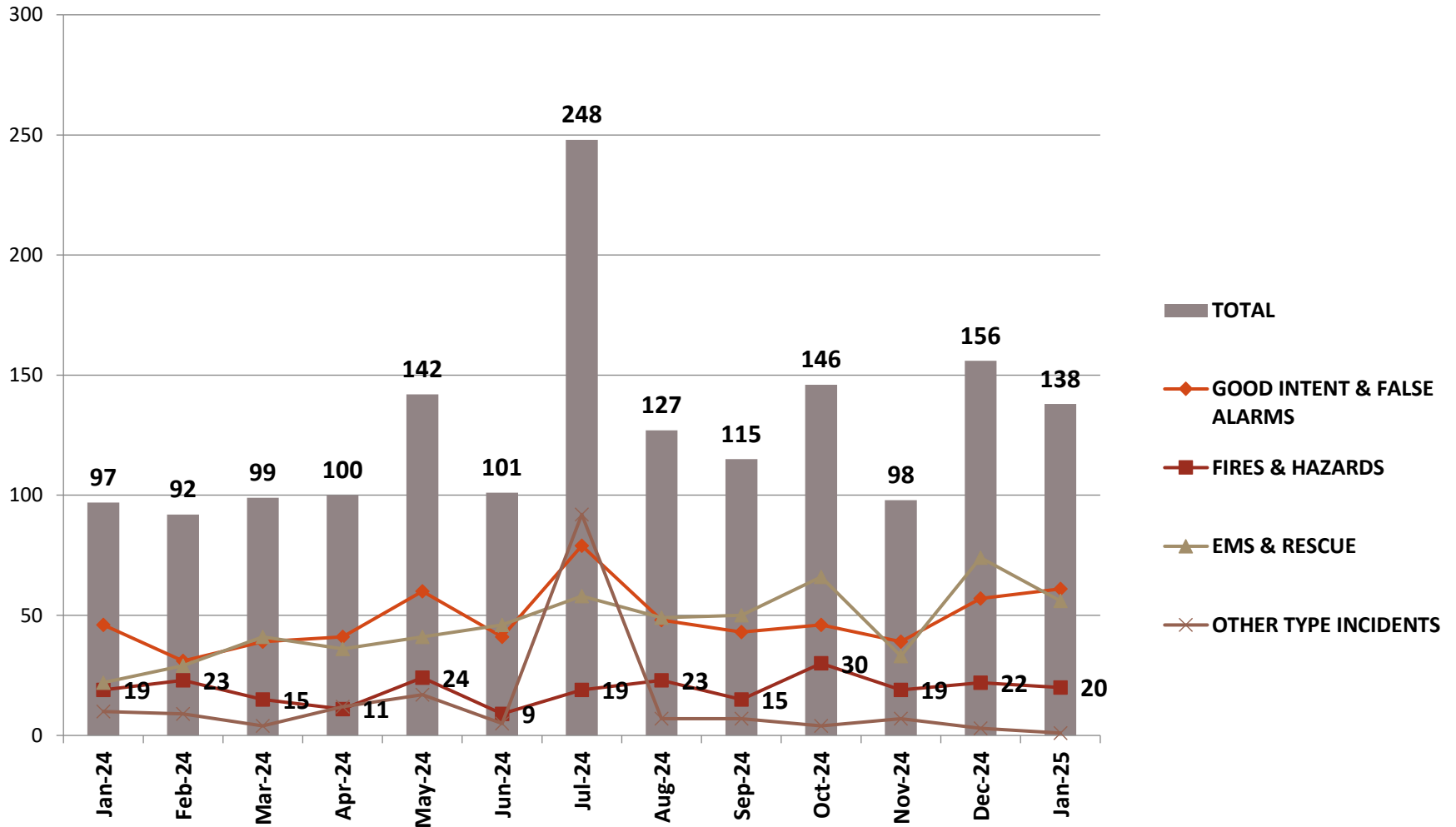

ESD 29 - Incident Type Breakdown

This measure comes from the ESO Fire Index. See national performance at: <https://www.eso.com/resources/fire-index/>

Count of Total Incidents & Exposures



Count of Incidents

138

Count of Exposures 138

Aid Given/Received



Aid Given

19

EMS/Fire Incident Breakdown

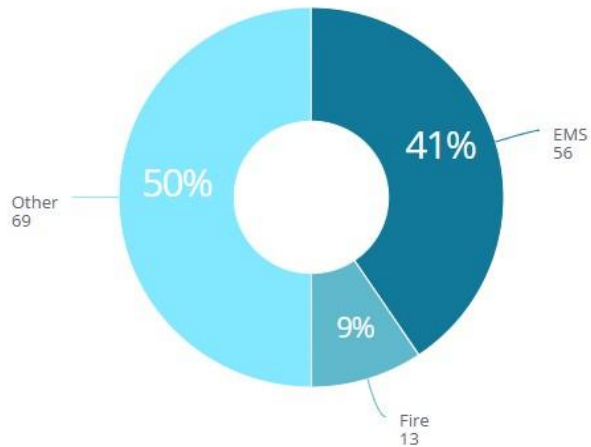

Count of Incidents by Incident Type

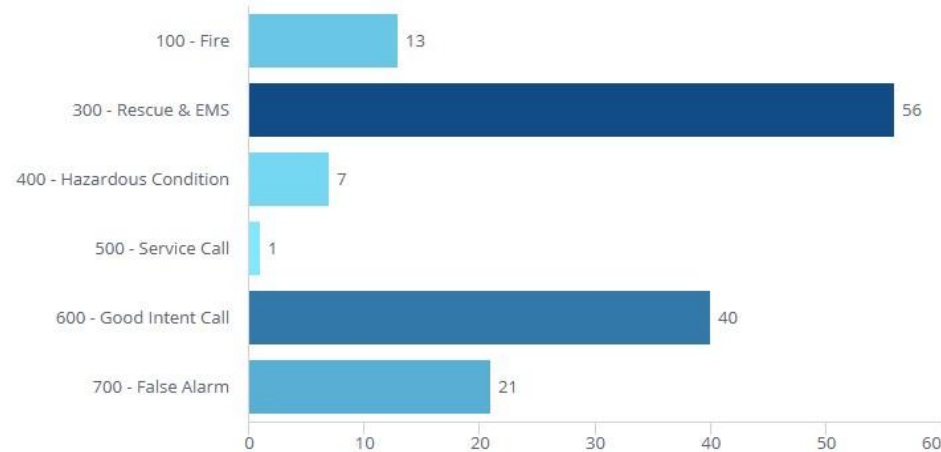

Total Incident Volume

AID RECEIVED	AID GIVEN
1	19

ASSISTED	AID GIVEN
Cy-Creek FD	3
Klein FD	6
Northwest FD	7
Little York FD	1
Ponderosa FD	2

AID GIVEN / RECEIVED

January 2025

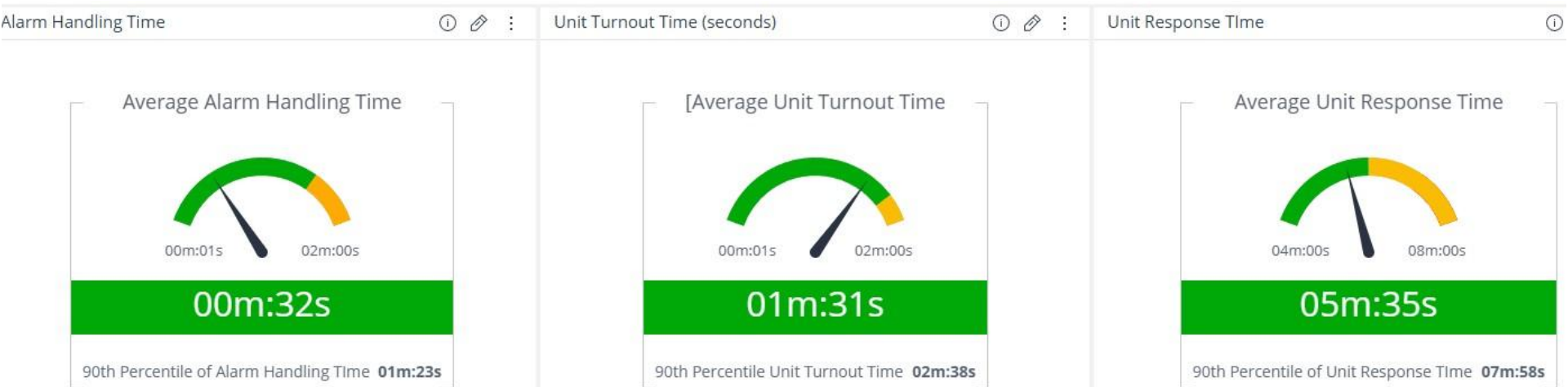

2024

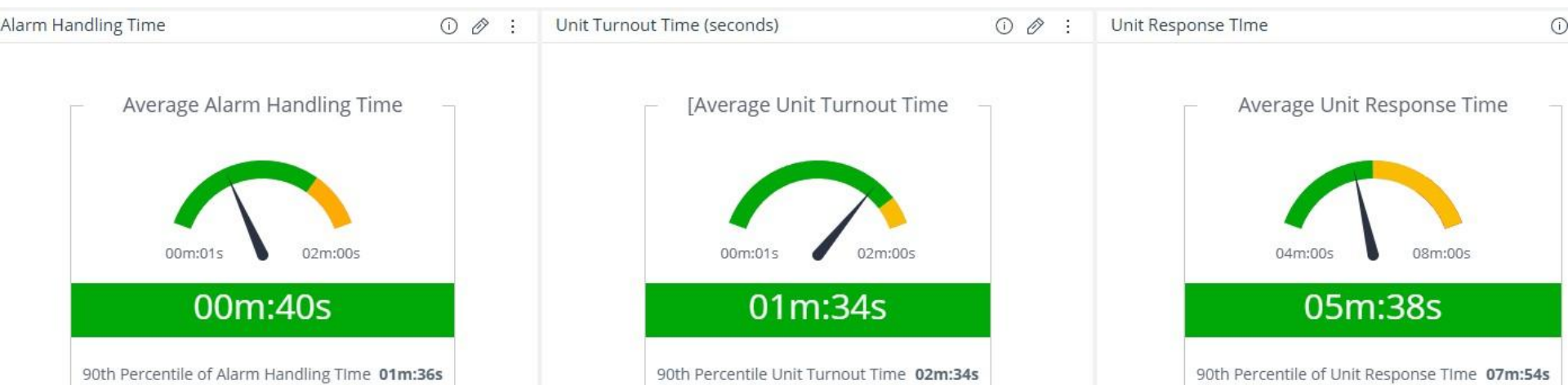

In-District Response Time
(Emergency, All Incident Types)



Major Incidents

1/9/2025, 6810 W FM 1960, Commercial Fire



HEAT MAP In-District Only

Month	Families	Seats
January	5	5
February	4	8



Car Seats



Questions?

HARRIS COUNTY ESD 29 CHAMPIONS ESD

FEBRUARY 2025 FIRE REPORT



Presented: April 3, 2025

Monthly Incident Trends

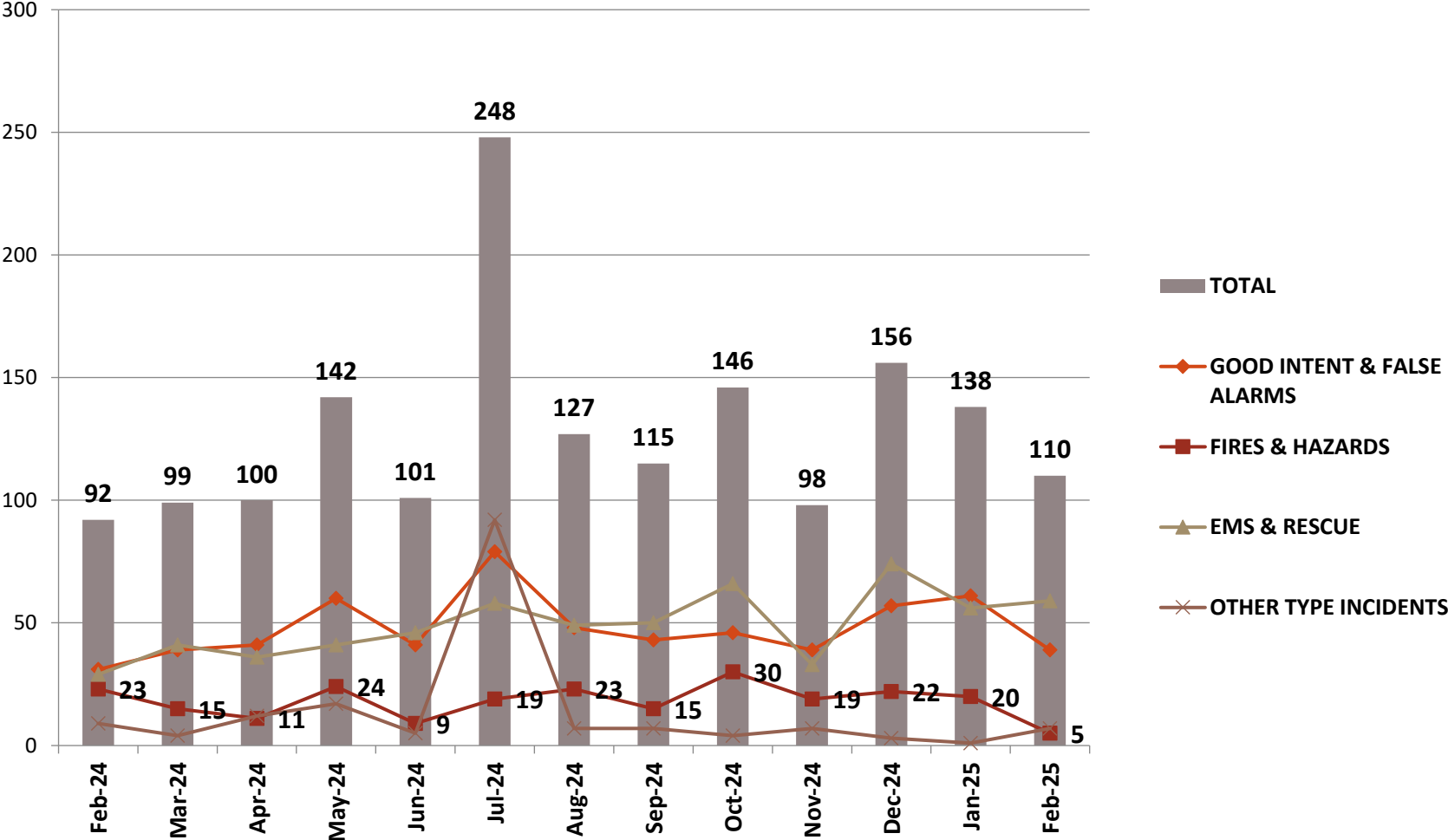

ESD 29 - Incident Type Breakdown

This measure comes from the ESO Fire Index. See national performance at: <https://www.eso.com/resources/fire-index/>

Count of Total Incidents & Exposures



Count of Incidents

110

Count of Exposures 110

Aid Given/Received



Aid Given

13

EMS/Fire Incident Breakdown

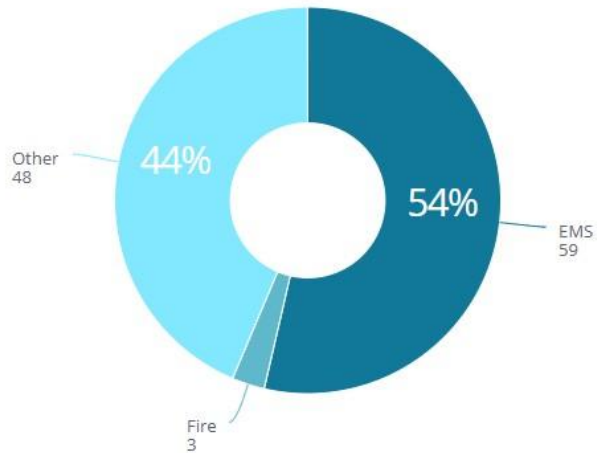

Count of Incidents by Incident Type

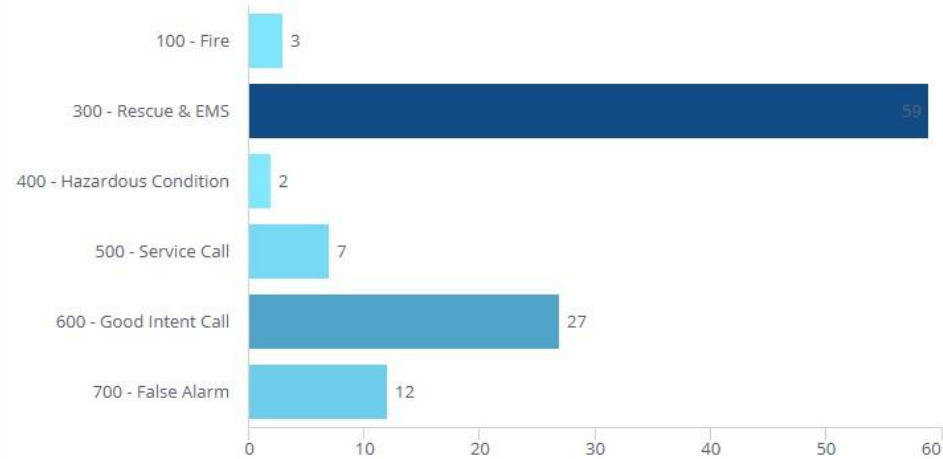

Total Incident Volume

AID RECEIVED	AID GIVEN
0	13

ASSISTED	AID GIVEN
Cy-Creek FD	1
Klein FD	4
Northwest FD	5
Ponderosa FD	1
Cy-Fair FD	1
Jersey Village FD	1

AID GIVEN / RECEIVED

February 2025

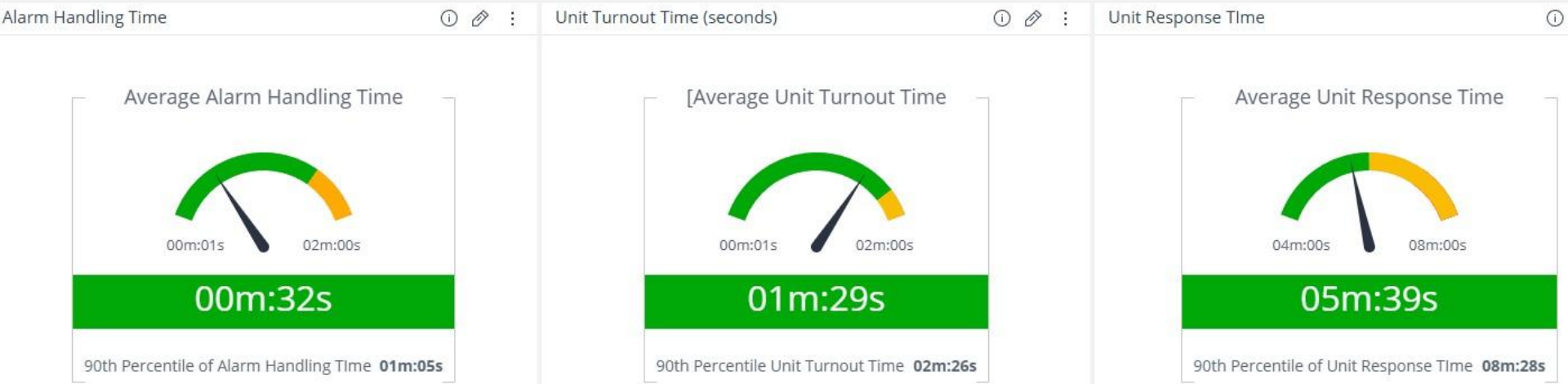

2024

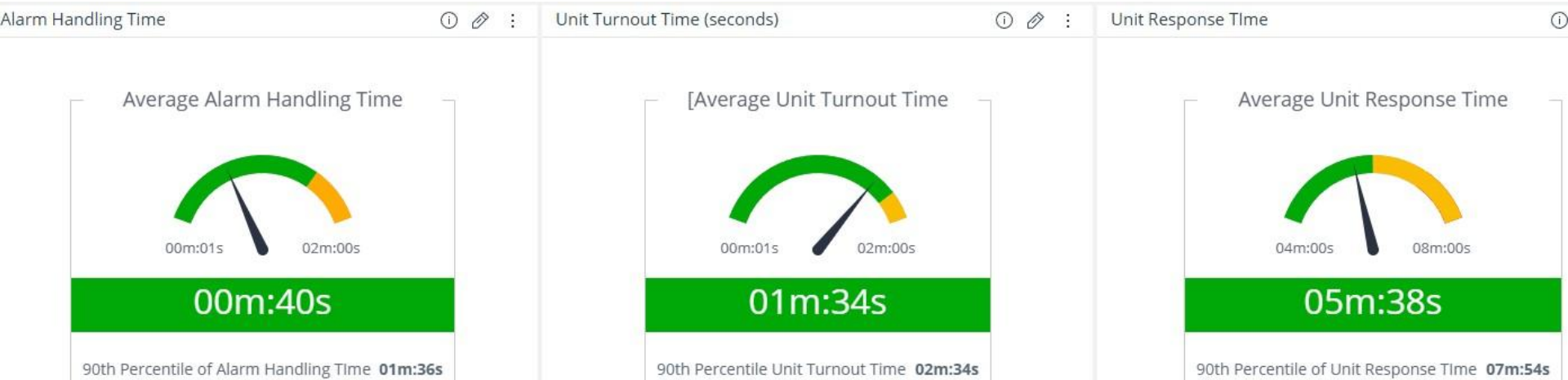

In-District Response Time
(Emergency, All Incident Types)



Fire Incidents

- **2/15/25, Champions Dr/Cherry Hills, Vehicle Fire**
- **2/22/25, 13200 Mission Valley, Cooking Fire**

INCIDENTS MAP

February
2025

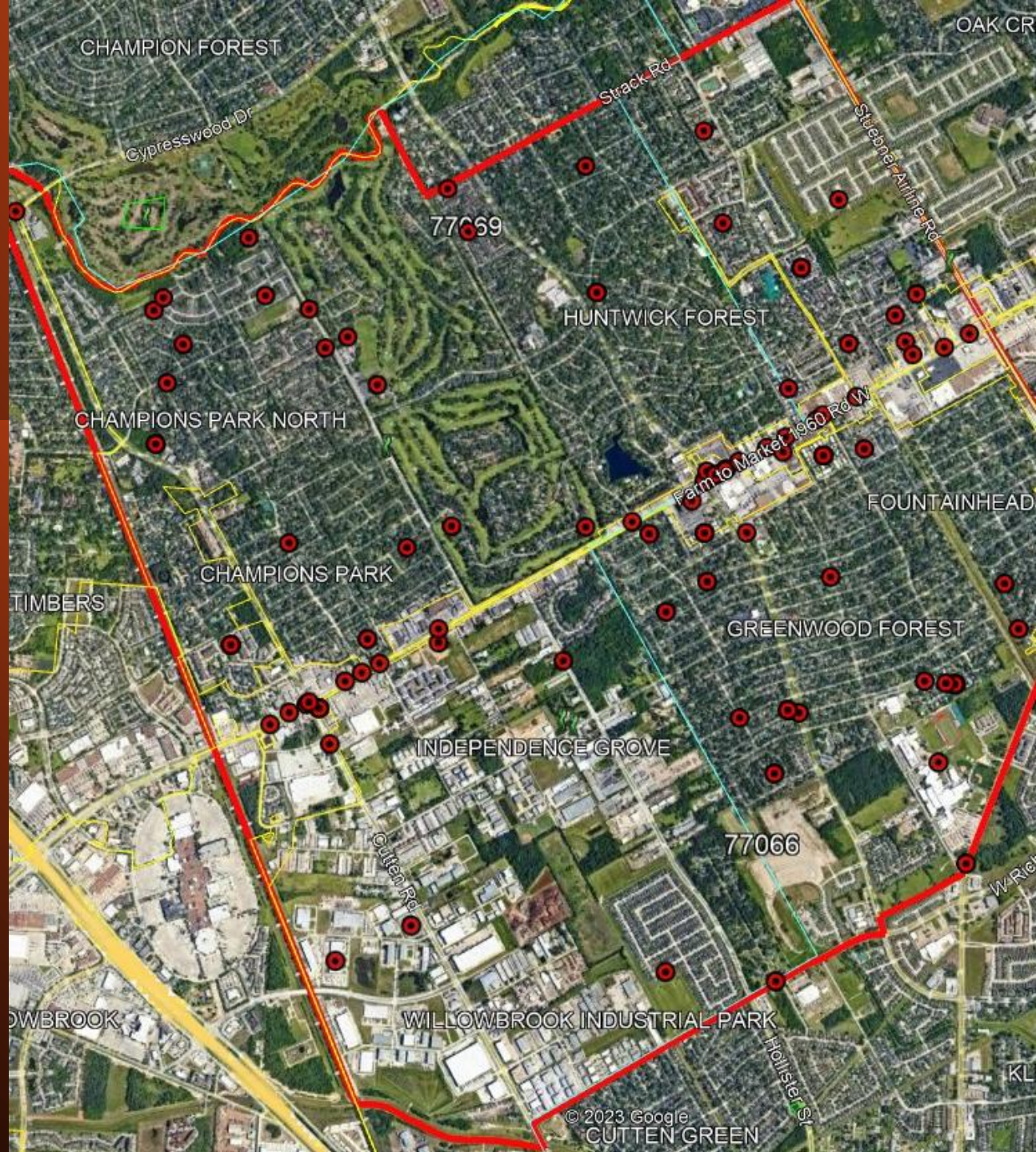

Month	Families	Seats
January	5	5
February	4	8
March	12	15
April Event, 4/5/25	Car Seat Safety	Tomball FD



Car Seats



Questions?

HARRIS COUNTY ESD 29 CHAMPIONS ESD

MARCH 2025 FIRE REPORT



Presented: May 1, 2025

Monthly Incident Trends

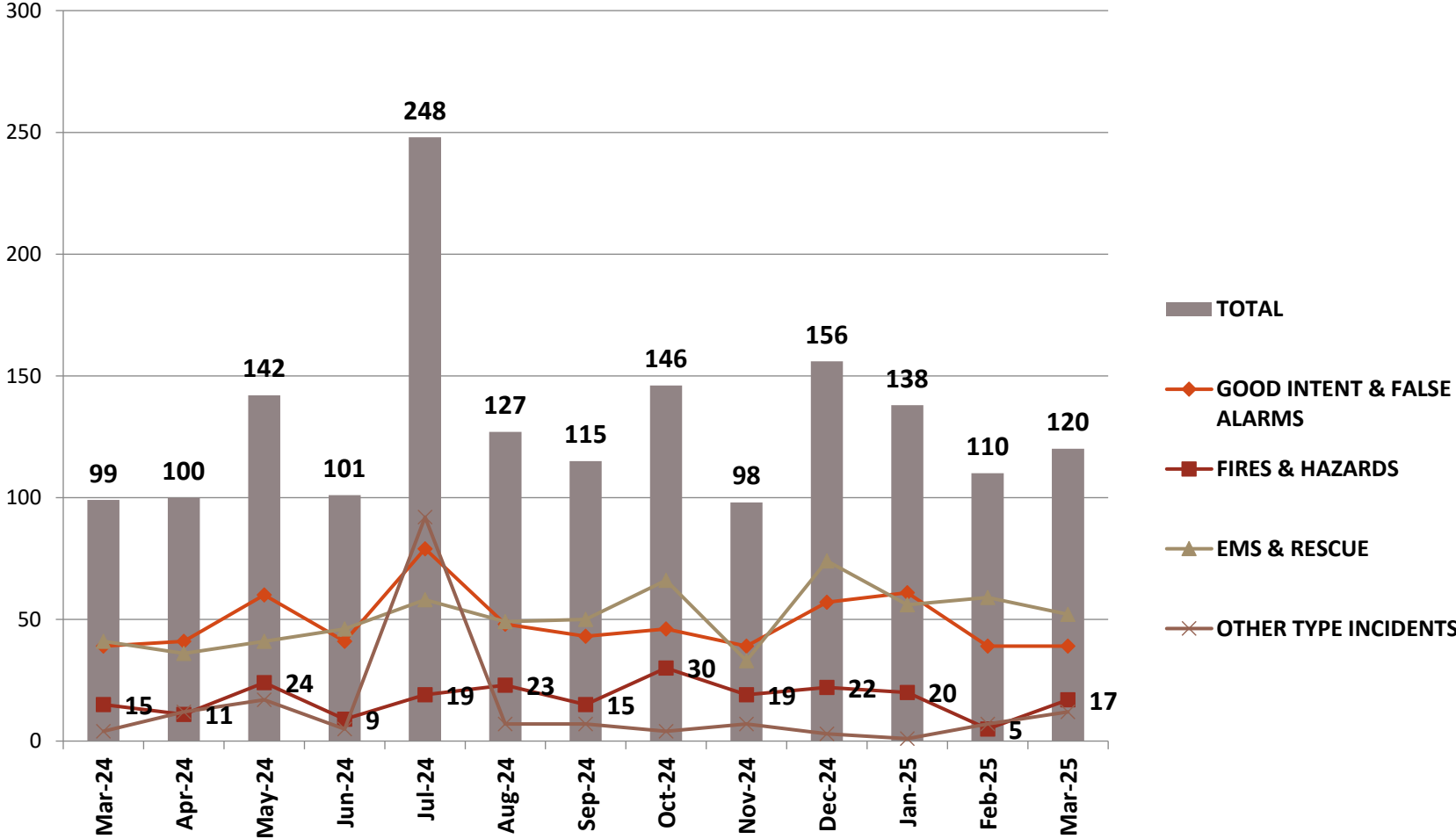

ESD 29 - Incident Type Breakdown

This measure comes from the ESO Fire Index. See national performance at: <https://www.eso.com/resources/fire-index/>

Count of Total Incidents & Exposures



Count of Incidents
120
Count of Exposures **120**

Aid Given/Received



Aid Given
11

EMS/Fire Incident Breakdown

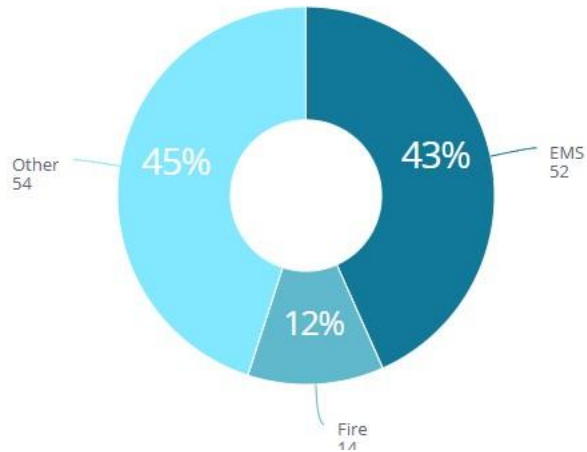

Count of Incidents by Incident Type

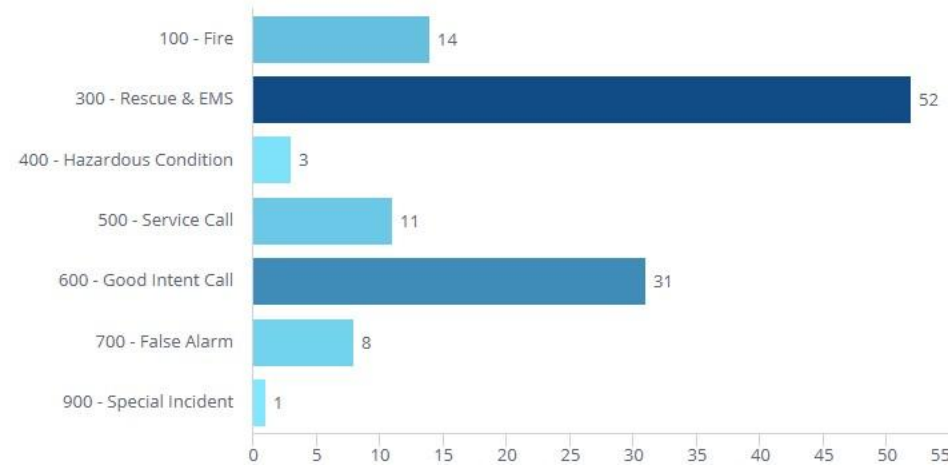

Total Incident Volume

AID RECEIVED	AID GIVEN
0	11

ASSISTED	AID GIVEN
Cy-Creek FD	4
Klein FD	4
Northwest FD	3

AID GIVEN / RECEIVED

March 2025

Alarm Handling Time



Unit Turnout Time (seconds)

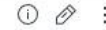

Unit Response Time



Average Alarm Handling Time



00m:40s

90th Percentile of Alarm Handling Time 01m:51s

[Average Unit Turnout Time



01m:36s

90th Percentile Unit Turnout Time 02m:38s

Average Unit Response Time



05m:56s

90th Percentile of Unit Response Time 09m:11s

2024

Alarm Handling Time



Unit Turnout Time (seconds)



Unit Response Time



Average Alarm Handling Time



00m:40s

90th Percentile of Alarm Handling Time 01m:36s

[Average Unit Turnout Time



01m:34s

90th Percentile Unit Turnout Time 02m:34s

Average Unit Response Time



05m:38s

90th Percentile of Unit Response Time 07m:54s

In-District Response Time
(Emergency, All Incident Types)



Fire Incidents

- **3/8/25, 12820 Greenwood Forest, Vehicle Fire**
- **3/26/25, Stuebner Airline/Mittlesteadt, Vehicle Fire**

CESD March 2025

Write a description for your map.

Legend
● CESD Boundary

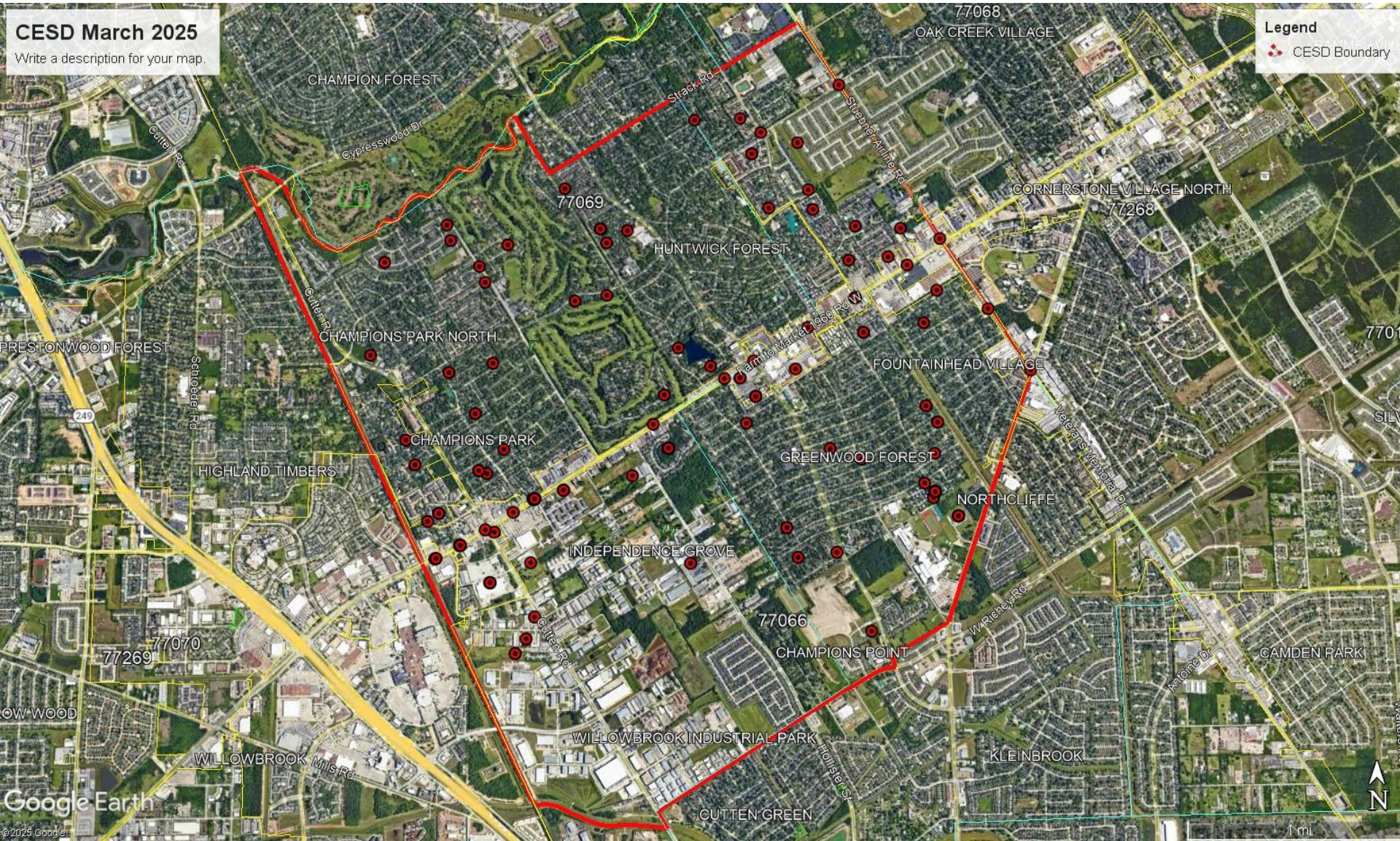

Month	Families	Seats
January	5	5
February	4	8
March	12	15
April (On Site)	5	5
April (Tomball event)	4	6



Car Seats



Texas Commission on Fire Protection

4800 North Lamar Blvd. Suite 370 Austin TX 78756 PH# 512-936-3838
Website: www.tcfp.texas.gov Email: info@tcfp.texas.gov

April 7, 2025

Harris County ESD #29

12730 Champion Forest Dr.

Houston, TX 77066

Chief Daniel Shelor,

I have reviewed the documentation that you emailed to me following the compliance inspection conducted at your agency on April 1, 2025. Based on the documentation provided, I will note that your agency has met the compliance requirements, and your file for this inspection period was closed on April 7, 2025.

Once again, I want to thank you for the kind cooperation I received during the compliance inspection process. I also extend my personal thanks to you, for your continued dedication and support toward the mission of the fire service in Texas, and the regulations that enhance the safety of Texas firefighters.

Please contact me at TC.Ryan@TCFP.Texas.gov or (512) 936-3826 if you have any questions or comments regarding the Texas Commission on Fire Protection.

Sincerely,

A handwritten signature in black ink that reads "Tracy C. Ryan".

TC Ryan, Compliance Officer (Training)

Texas Commission on Fire Protection

Central Texas Field Office

TCFP Inspection

4/1/2025

Two Minor Corrections:

DOT Hydro Certificate on file from the provider

Labeling of Fresh Air Intake on SCBA Compressor



Questions?

HARRIS COUNTY ESD 29 CHAMPIONS ESD

APRIL 2025 FIRE REPORT



Presented: June 5, 2025

Monthly Incident Trends

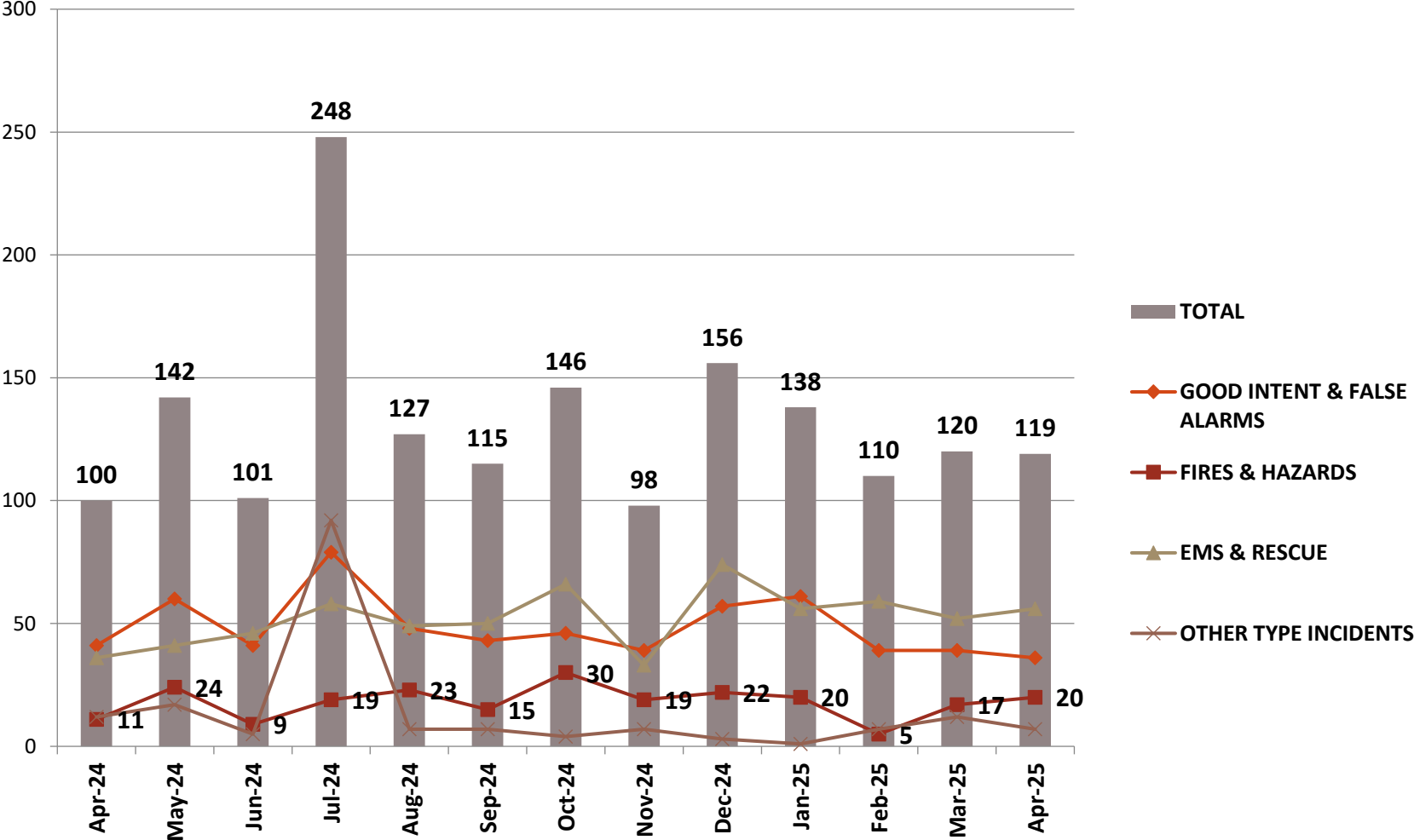

ESD 29 - Incident Type Breakdown

This measure comes from the ESO Fire Index. See national performance at: <https://www.eso.com/resources/fire-index/>

Count of Total Incidents & Exposures



Count of Incidents

119

Count of Exposures 119

Aid Given/Received



Aid Given

11

EMS/Fire Incident Breakdown

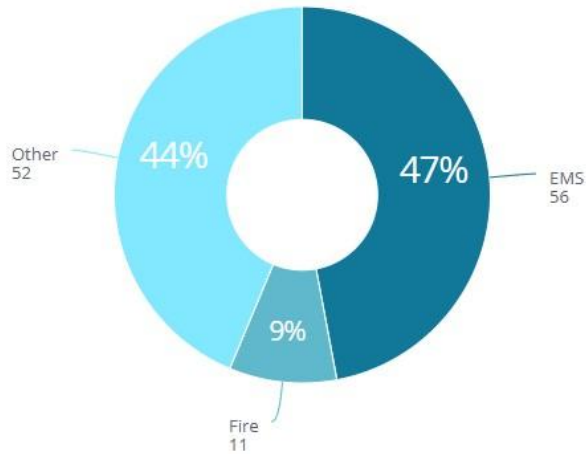

Count of Incidents by Incident Type

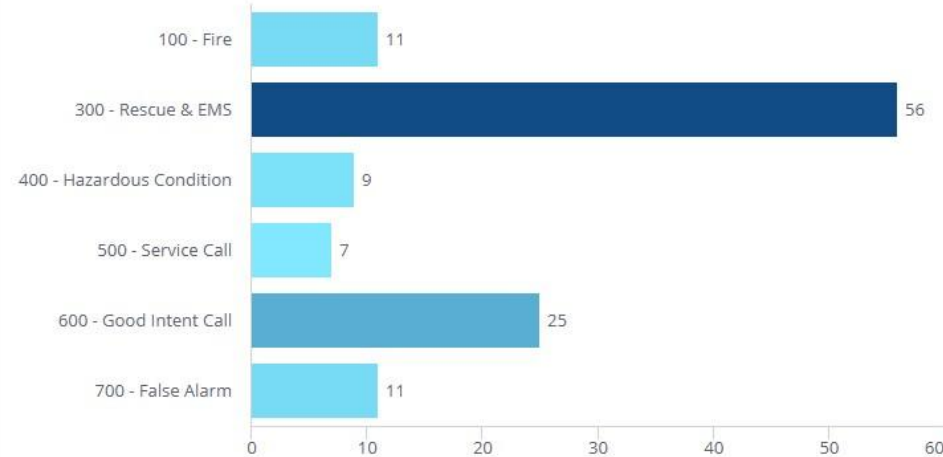

Total Incident Volume

AID RECEIVED	AID GIVEN
4	11

ASSISTED	AID GIVEN
Cy-Creek FD	3
Klein FD	3
Northwest FD	2
Houston FD	1
Little York FD	1
Ponderosa FD	1

AID GIVEN / RECEIVED

April 2025

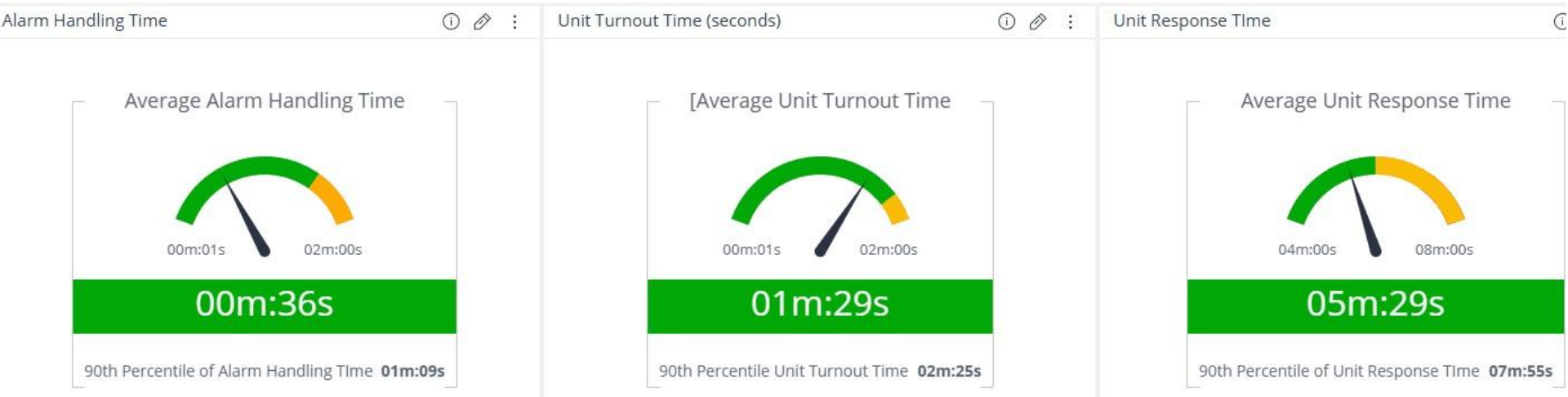

2024

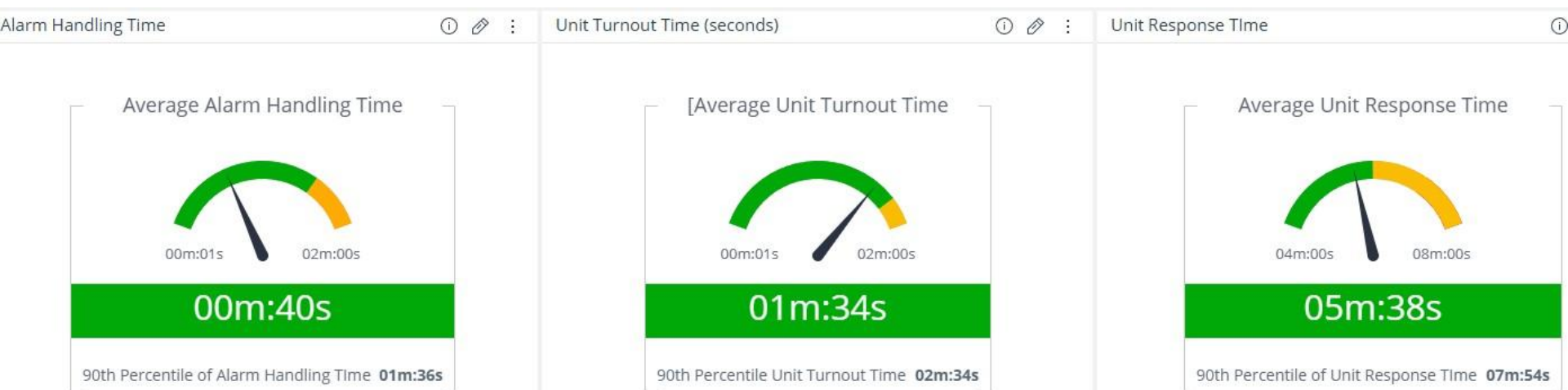

In-District Response Time
(Emergency, All Incident Types)



Fire Incidents

- **4/15/25, 4849 W FM 1960, Commercial Building (Burglary)**
- **4/24/25, 7100 Centre Grove Ct, Residential (Bedroom)**



Month	Families	Seats
January	5	5
February	4	8
March	12	15
April (On Site)	5	5
April (Tomball event)	4	6
May	7	7



Car Seats



6/3/25, 2 residents saved in Greenwood Forest

Current Events

- 5/21/25, 00:25 hours
- 7107 Belgold St, Commercial Building Fire
- 1 FF injured operating K-12 saw to force entry into gated driveway so apparatus could access the fire.
- Transported to Methodist Willowbrook by ESD-11.
- Treated and released to follow up with Orthopedic
- Released back to full duty 5/30/25

Firefighter Injury



Questions?

HARRIS COUNTY ESD 29 CHAMPIONS ESD

MAY 2025 FIRE REPORT



Presented: July 3, 2025

Monthly Incident Trends

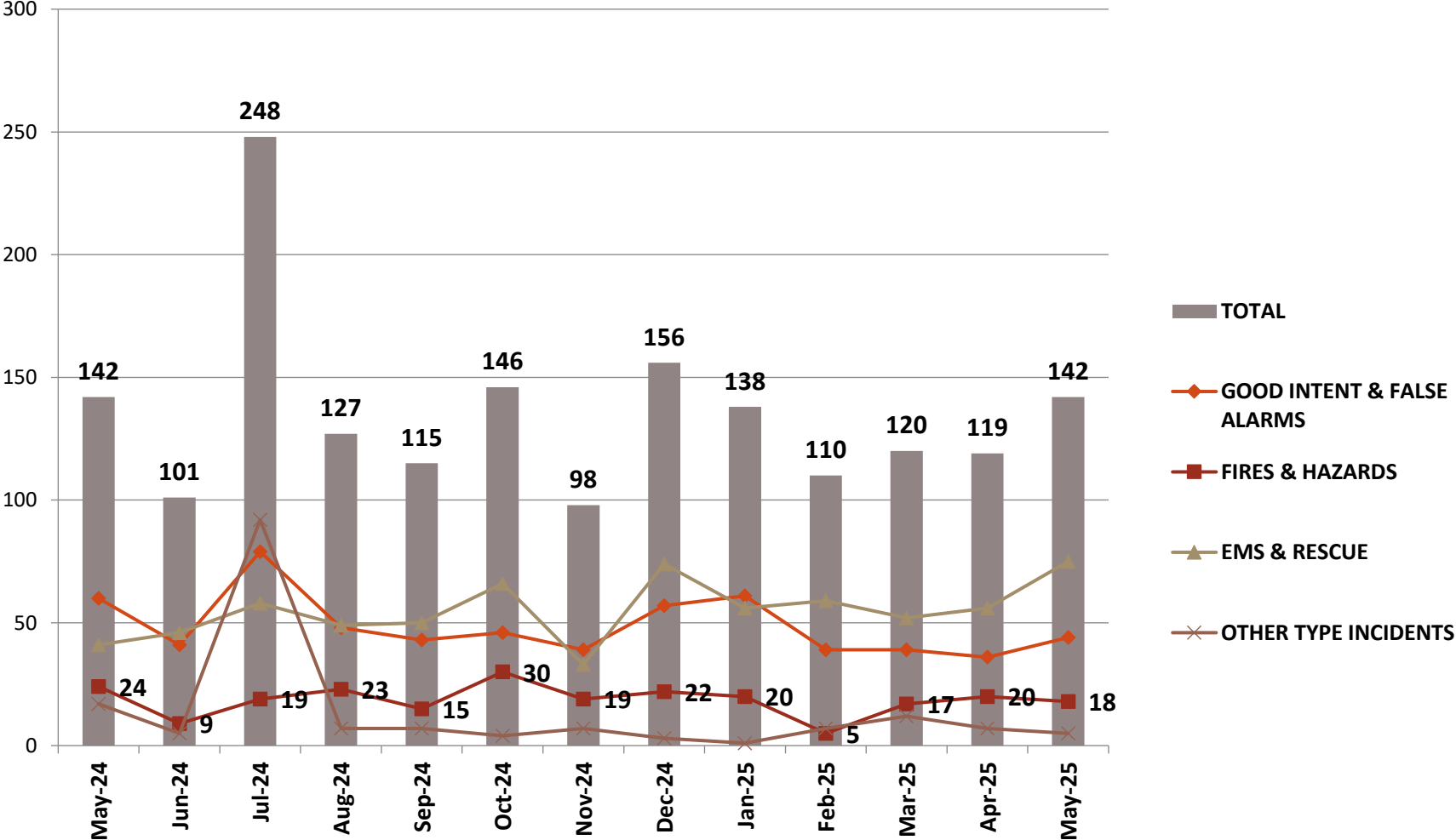

Fire Index - Incident Type Breakdown

This measure comes from the ESO Fire Index. See national performance at: <https://www.eso.com/resources/fire-index/>

Count of Total Incidents & Exposures



Aid Given/Received



Count of Incidents

142

Additional Exposures 0

Aid Given

17

Aid Received 2

EMS/Fire Incident Breakdown



Count of Incidents by Incident Type



Count of Fire Incidents by Type

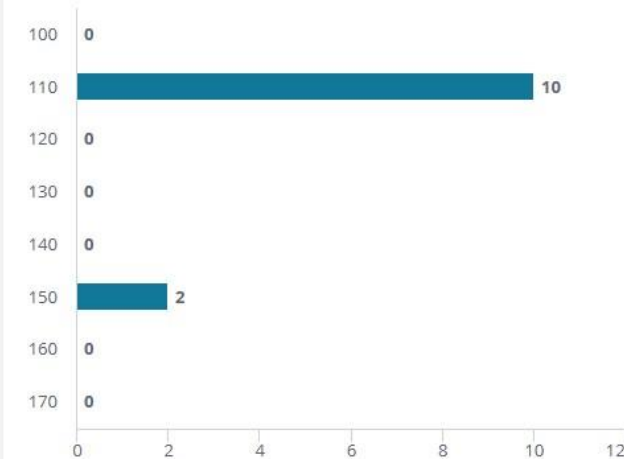
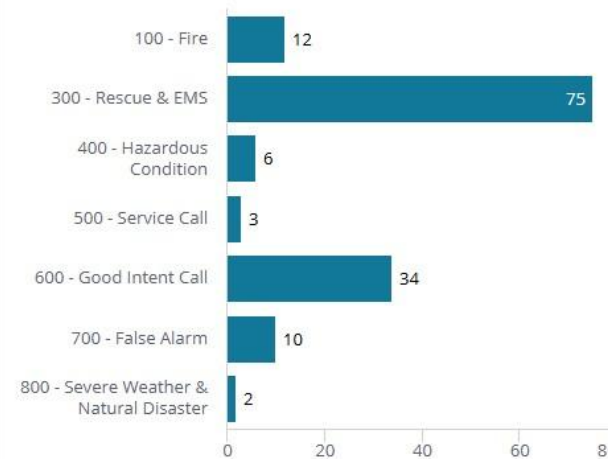
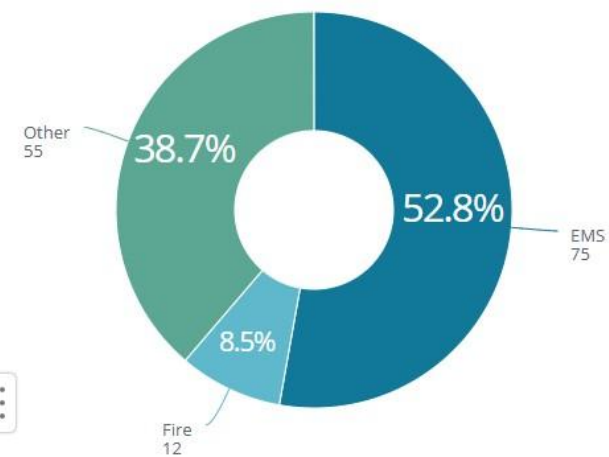

Total Incident Volume

AID RECEIVED	AID GIVEN
2	17

ASSISTED	AID GIVEN
Cy-Creek FD	2
Klein FD	5
Northwest FD	3
Jersey Village	1
Little York FD	5
Ponderosa FD	1

AID GIVEN / RECEIVED

May 2025

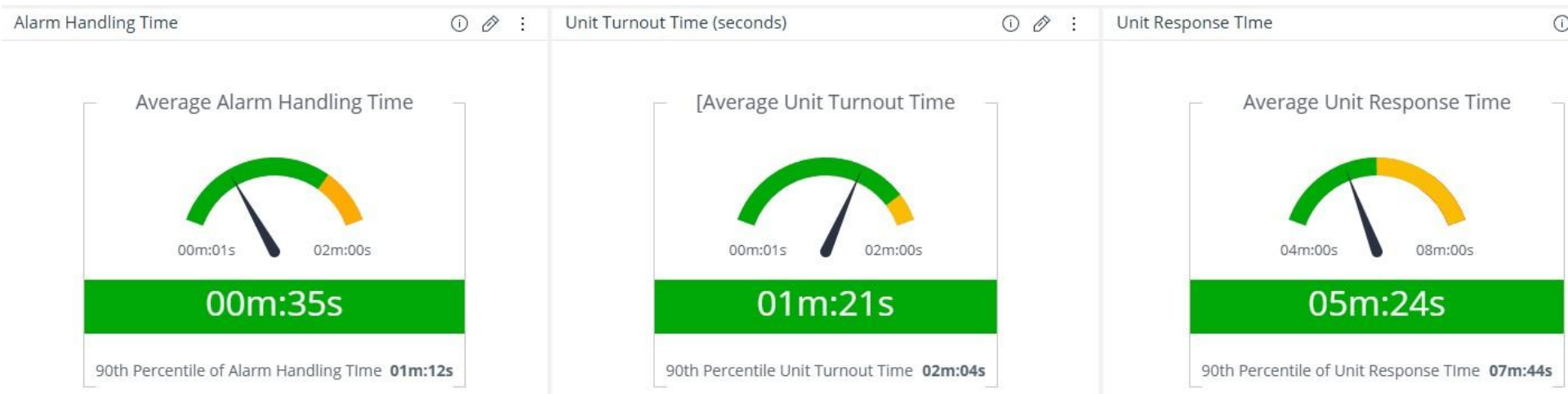

2024

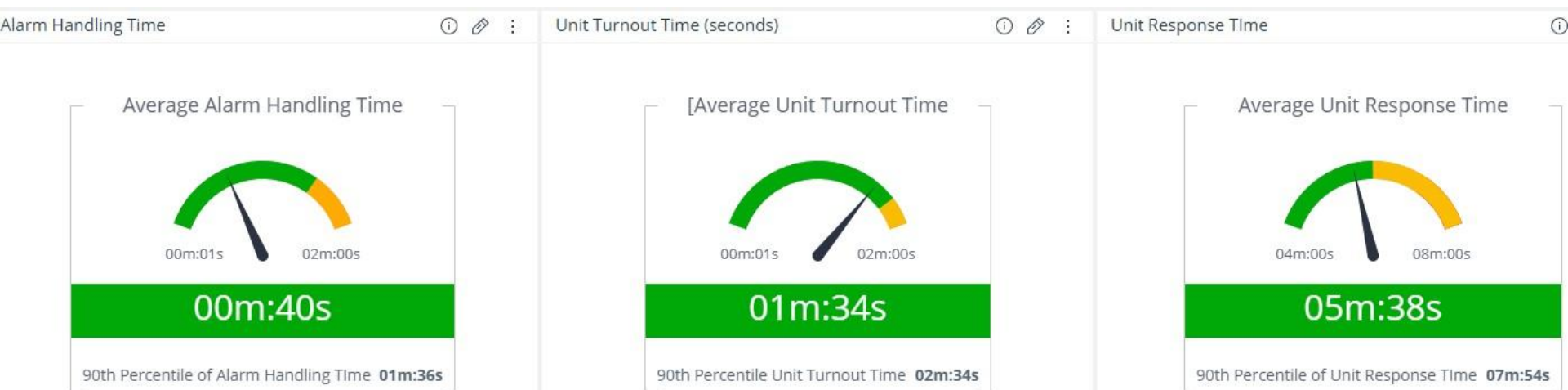

In-District Response Time
(Emergency, All Incident Types)



Fire Incidents

- **5/21/25, 7107 Belgold St, Commercial Building Fire**
- **One FF Injury - shoulder**

Month	Families	Seats
January	5	5
February	4	8
March	12	15
April (On Site)	5	5
April (Tomball event)	4	6
May	7	7
June	3	3



Car Seats

- 6/3/25, Residential Fire, 2 Victims Rescued, 5400 Greensprings
- 6/4/25, Child Drowning Fatality, 6900 Apple Valley
- 6/18/25, High-Rise Fire, Timber Top Condominiums, 13th Floor
- 6/20/25, Building Fire, 12110 Windfern, CCFD Mutual Aid
- 6/21/25, Engine 11 Fleet Accident, FM 1960 / Hollister
- 6/21/25, Residential Fire, 14200 Cashel Forest
- 6/30/25, Apartment Fire, 14777 Wunderlich



Questions?

HARRIS COUNTY ESD 29 CHAMPIONS ESD

JUNE 2025 FIRE REPORT



Presented: August 7, 2025

Monthly Incident Trends

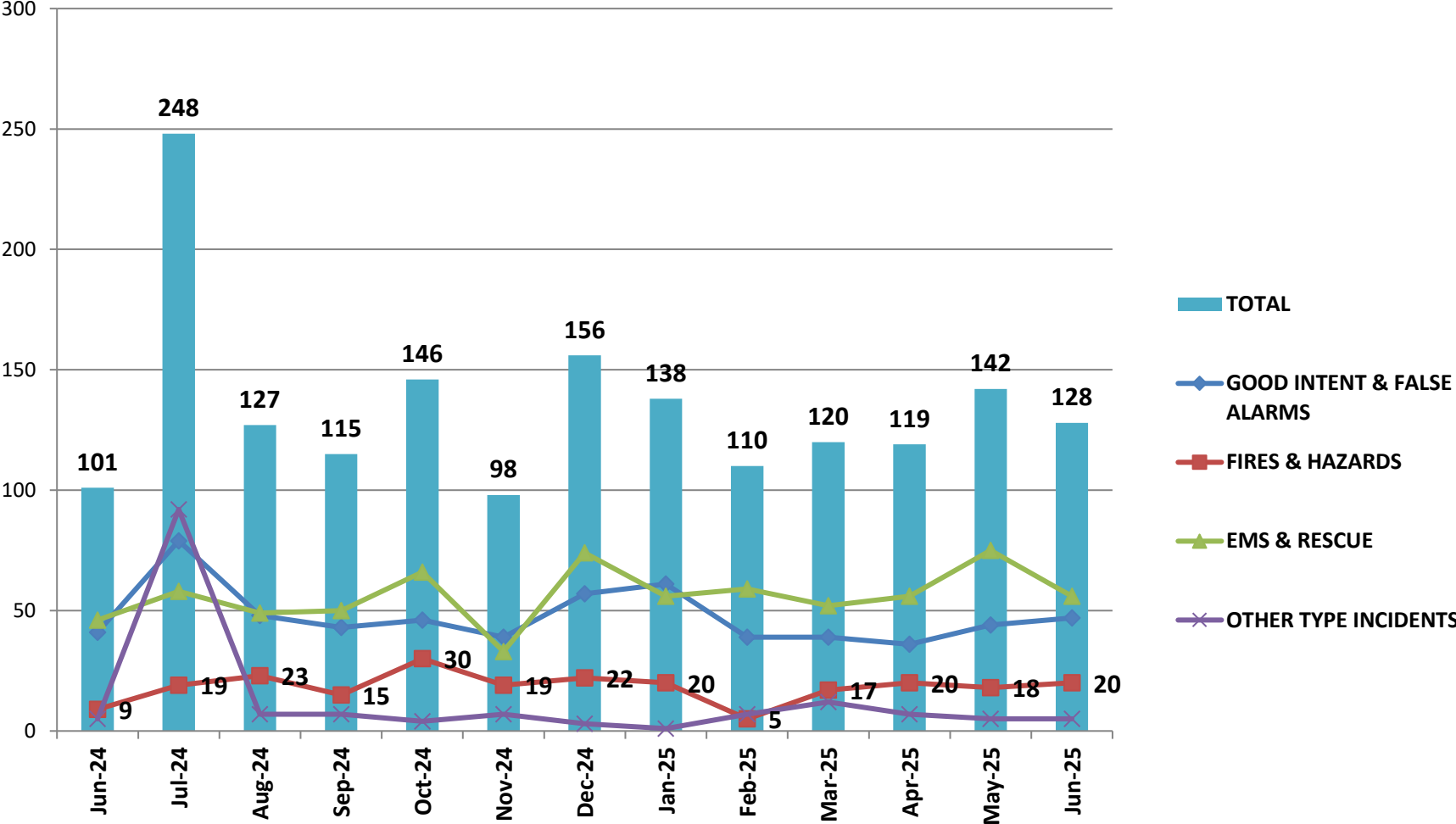

Fire Index - Incident Type Breakdown

This measure comes from the ESO Fire Index. See national performance at: <https://www.eso.com/resources/fire-index/>

Count of Total Incidents & Exposures



Count of Incidents

128

Additional Exposures 0

Aid Given/Received



Aid Given

14

Aid Received 5

EMS/Fire Incident Breakdown

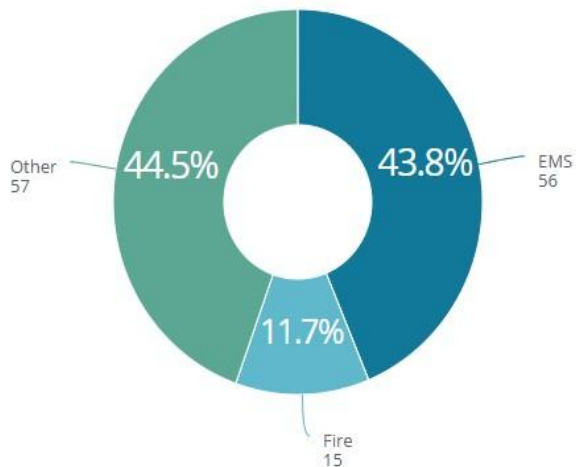

Count of Incidents by Incident Type

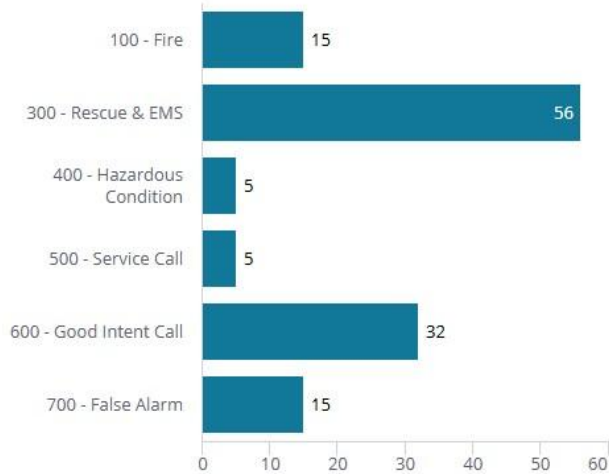

Count of Fire Incidents by Type

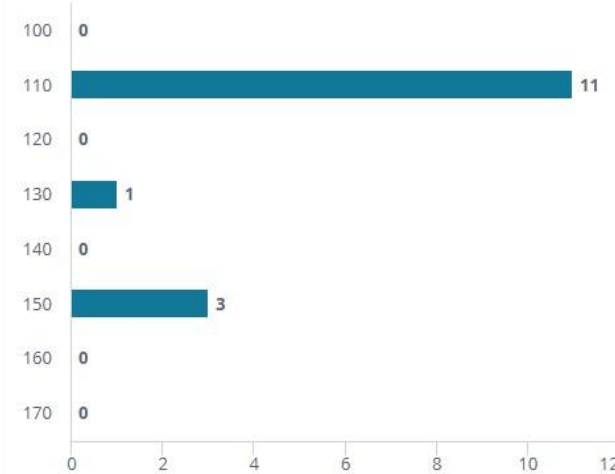

Total Incident Volume

AID RECEIVED	AID GIVEN
5	14

ASSISTED	AID GIVEN
Cy-Creek FD	4
Klein FD	4
Northwest FD	2
Cy-Fair FD	1
Little York FD	2
Ponderosa FD	1

AID GIVEN / RECEIVED

June 2025

Alarm Handling Time



Unit Turnout Time (seconds)



Unit Response Time



Average Alarm Handling Time



00m:36s

90th Percentile of Alarm Handling Time **01m:25s**

[Average Unit Turnout Time



01m:23s

90th Percentile Unit Turnout Time **02m:13s**

Average Unit Response Time



05m:30s

90th Percentile of Unit Response Time **08m:01s**

2024

Alarm Handling Time



Unit Turnout Time (seconds)



Unit Response Time



Average Alarm Handling Time



00m:40s

90th Percentile of Alarm Handling Time **01m:36s**

[Average Unit Turnout Time



01m:34s

90th Percentile Unit Turnout Time **02m:34s**

Average Unit Response Time



05m:38s

90th Percentile of Unit Response Time **07m:54s**

In-District Response Time
(Emergency, All Incident Types)



Fire Incidents

- **6/3/25, 5400 Green Springs, Residential Fire, 2 Victims Rescued**
- **6/21/25, 14200 Cashel Forest, Residential Fire**
- **6/30/25, 14777 Wunderlich, Apartment Fire**

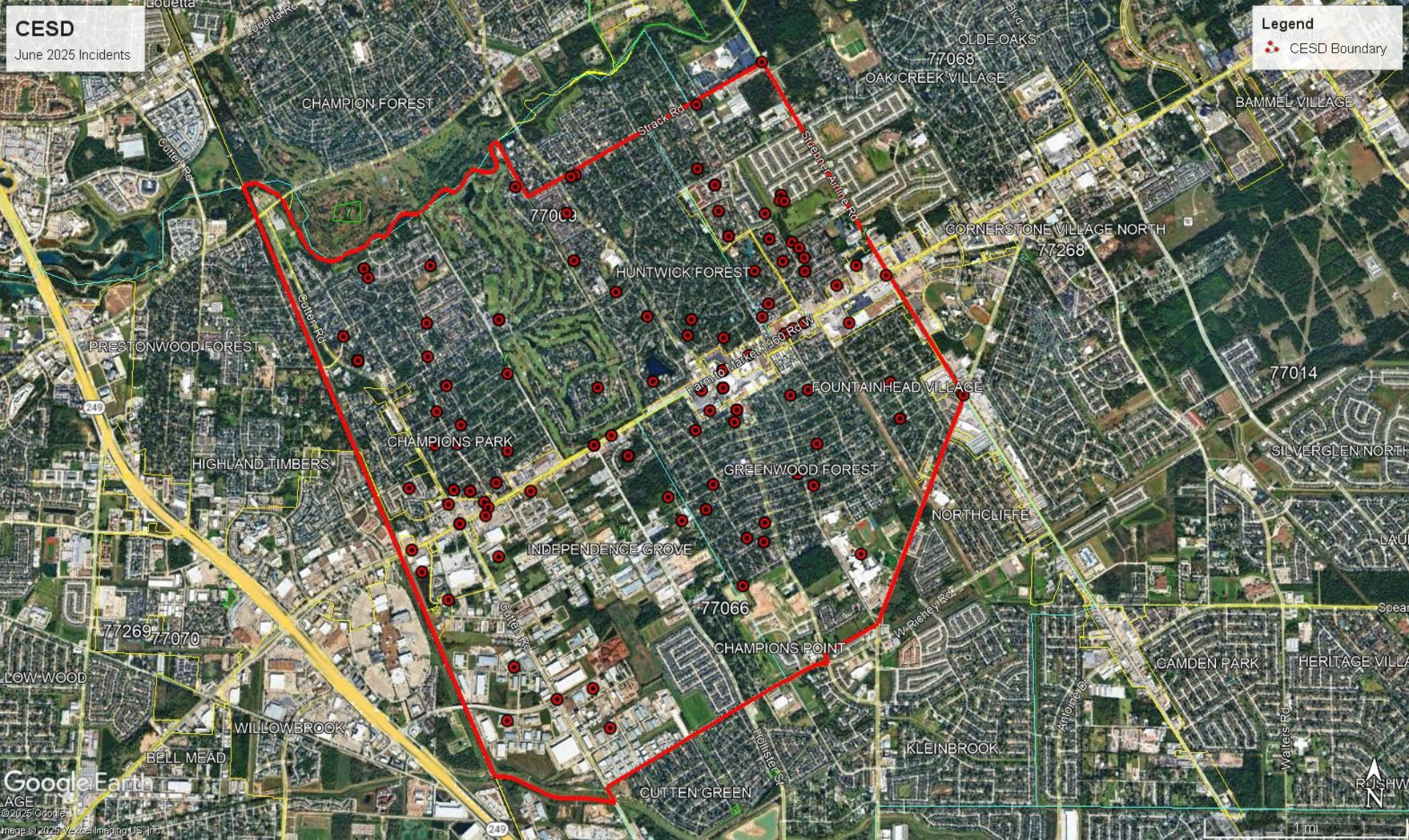

Month	Families	Seats
January	5	5
February	4	8
March	12	15
April (On Site)	5	5
April (Tomball event)	4	6
May	7	7
June	3	3
July	4	5
July (Needham event)	4	4



Car Seats

8/1/25, 5100 W FM 1960,
Apartment Fire, Victim Rescued

Current Events





Questions?

HARRIS COUNTY ESD 29 CHAMPIONS ESD

JULY 2025 FIRE REPORT



Presented: September 4, 2025

Monthly Incident Trends

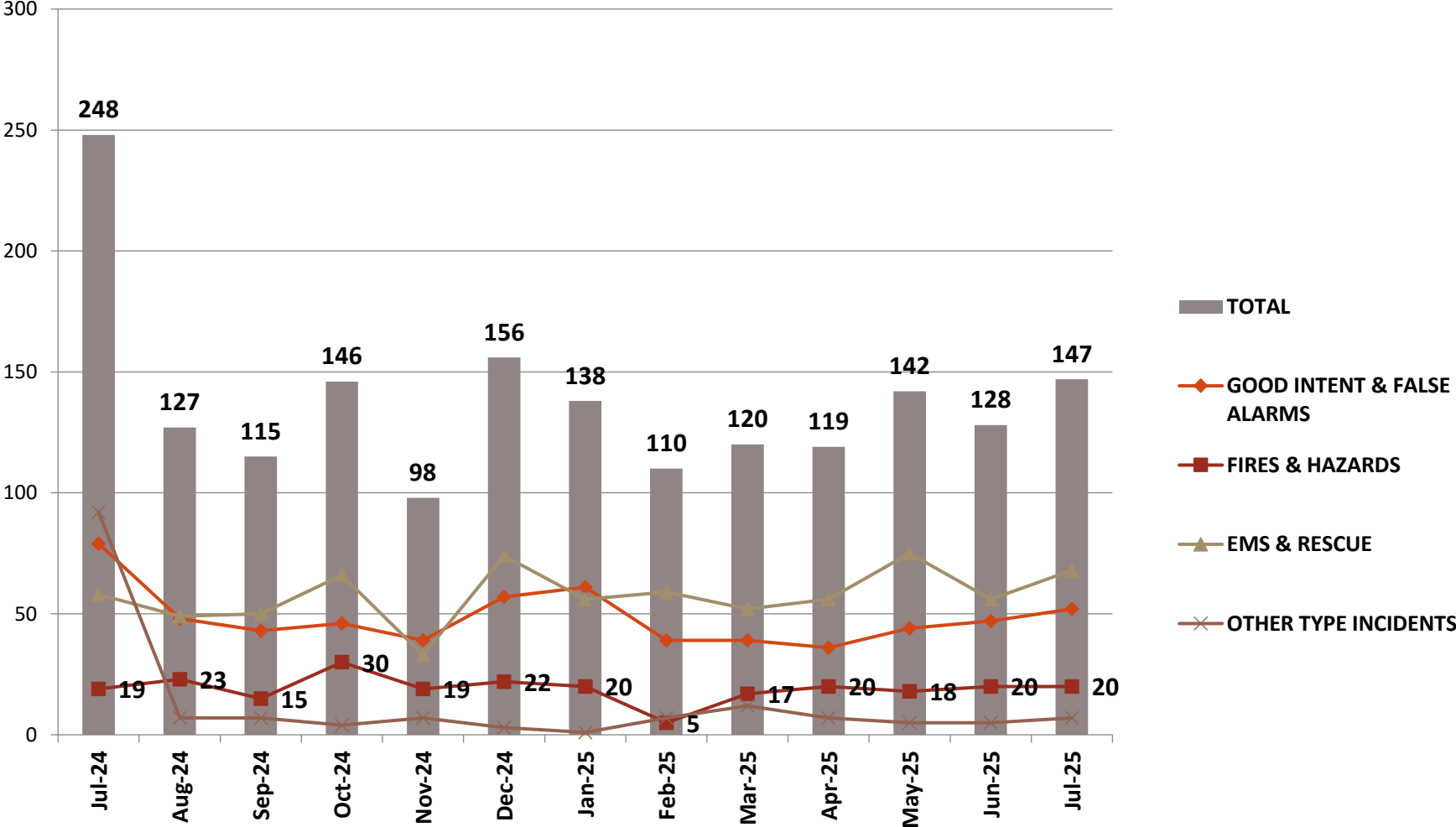

Fire Index - Incident Type Breakdown

This measure comes from the ESO Fire Index. See national performance at: <https://www.eso.com/resources/fire-index/>

Count of Total Incidents & Exposures

Analyze It ⓘ ✎ ⋮

Aid Given/Received

Analyze It ⓘ ✎ ⋮

Count of Incidents

147

Additional Exposures 0

Aid Given

5

Aid Received 0

EMS/Fire Incident Breakdown

ⓘ ✎ ⋮

Count of Incidents by Incident Type

ⓘ ✎ ⋮

Count of Fire Incidents by Type

ⓘ ✎ ⋮

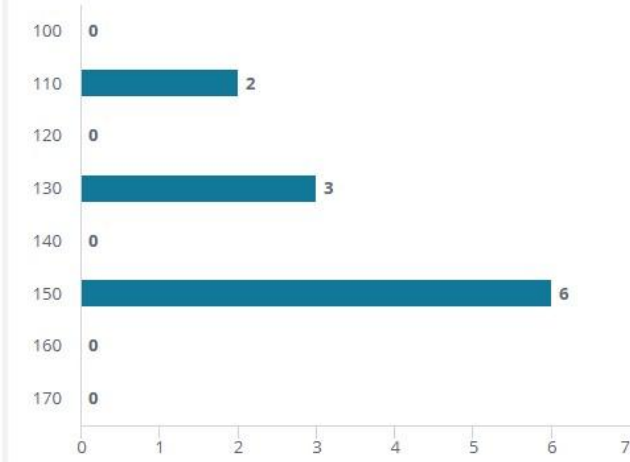
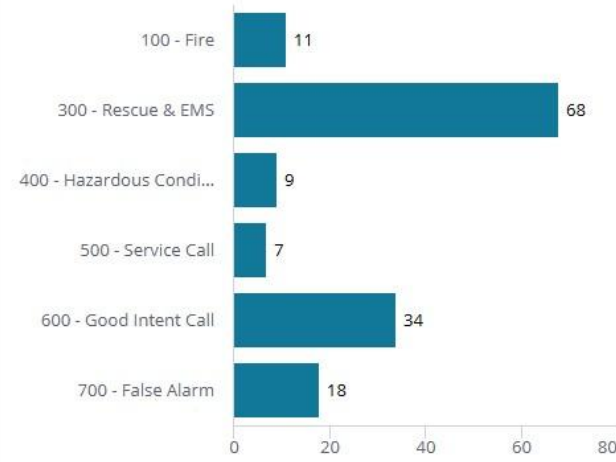
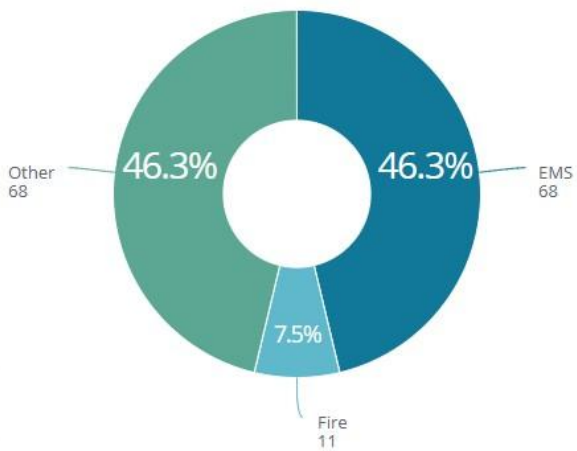

Total Incident Volume

AID RECEIVED	AID GIVEN
0	5

ASSISTED	AID GIVEN
Cy-Creek FD	1
Klein FD	3
Little York FD	1

AID GIVEN / RECEIVED

July 2025

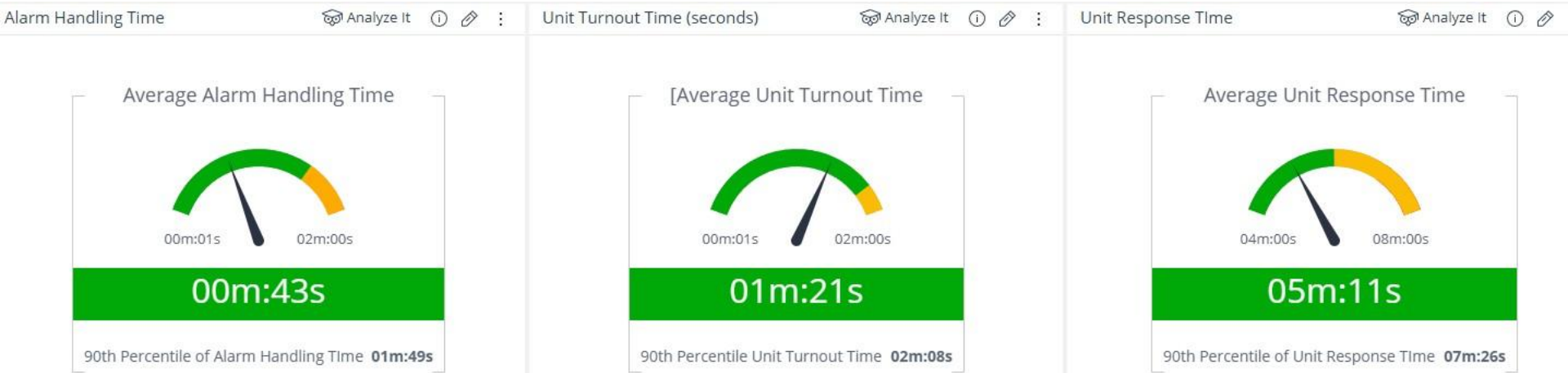

2024

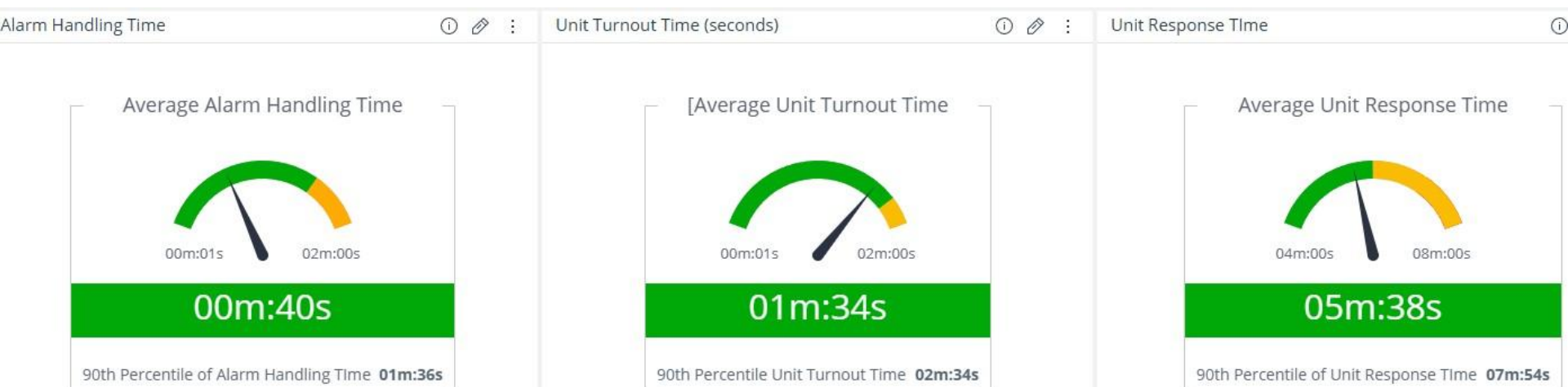

In-District Response Time
(Emergency, All Incident Types)



Fire Incidents

- **7/15/25, 13050 Champions Park, Vehicle Fire**
- **7/25/25, 6500 Prairie Dunes, Residential Fire (Gas Dryer/Lightning)**

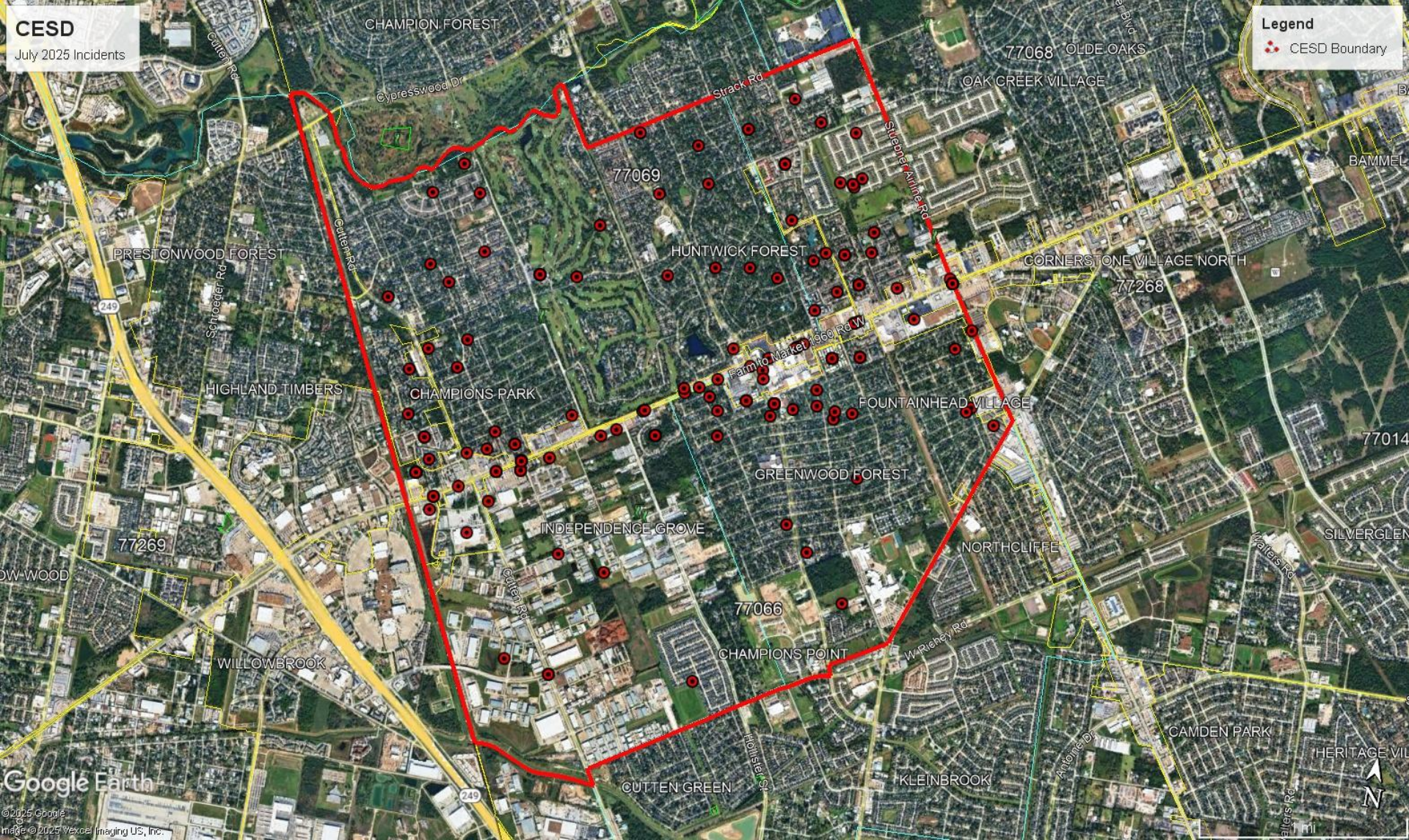

Heat Map

Totals	52	62
Month	Families	Seats
January	5	5
February	4	8
March	12	15
April (On Site)	5	5
April (Tomball event)	4	6
May	7	7
June	3	3
July	4	5
July (Needham event)	4	4
August (Attended Wisconsin Conference)	4	4



Car Seats



Questions?

HARRIS COUNTY ESD 29 CHAMPIONS ESD

AUGUST 2025 FIRE REPORT



Presented: October 9, 2025

Monthly Incident Trends

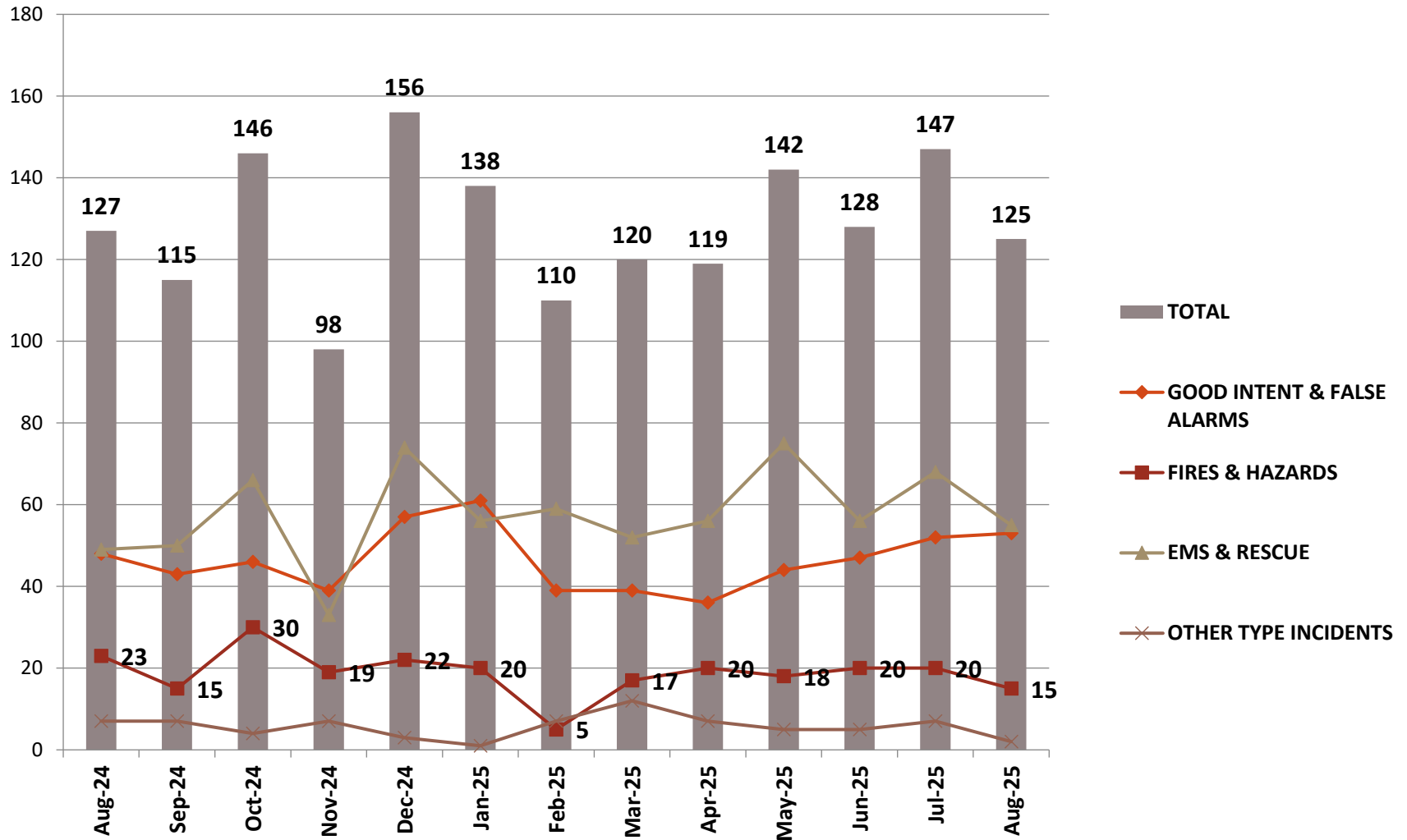

ESD 29 - Incident Type Breakdown

This measure comes from the ESO Fire Index. See national performance at: <https://www.eso.com/resources/fire-index/>

Count of Total Incidents & Exposures

Analyze It ⓘ ✎ ⋮

Aid Given/Received

Analyze It ⓘ ✎ ⋮

Count of Incidents

125

Count of Exposures 125

Aid Given

12

EMS/Fire Incident Breakdown

ⓘ ✎ ⋮

Count of Incidents by Incident Type

ⓘ ✎ ⋮

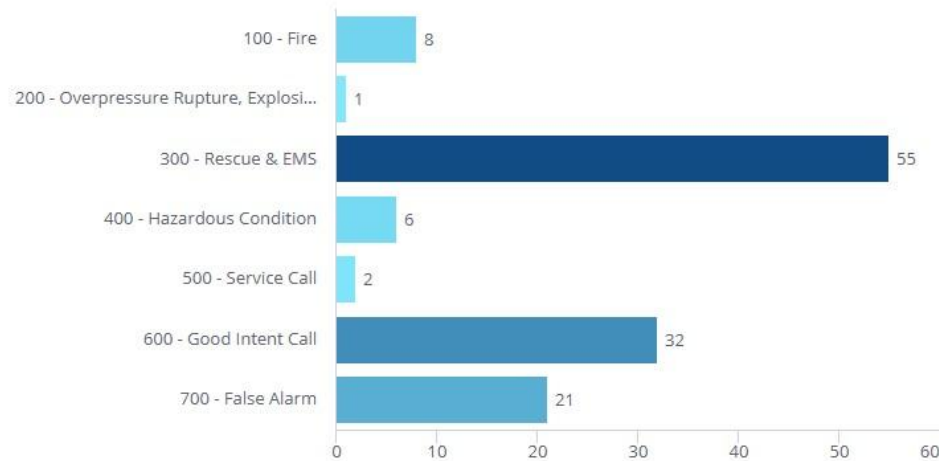
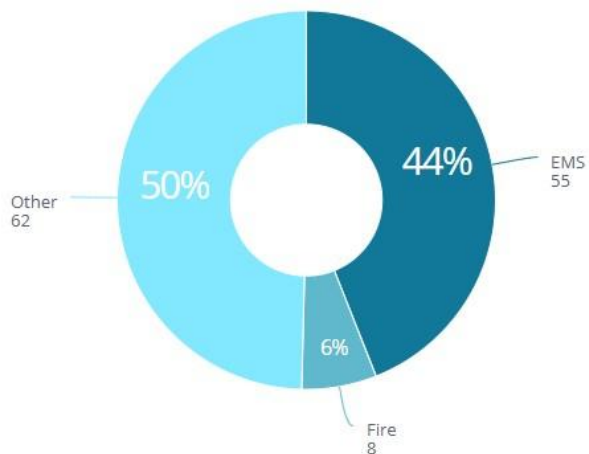

Total Incident Volume

AID RECEIVED	AID GIVEN
2	12

ASSISTED	AID GIVEN
Cy-Creek FD	1
Klein FD	4
Northwest FD	5
Ponderosa FD	1
Westfield FD	1

AID GIVEN / RECEIVED

August 2025

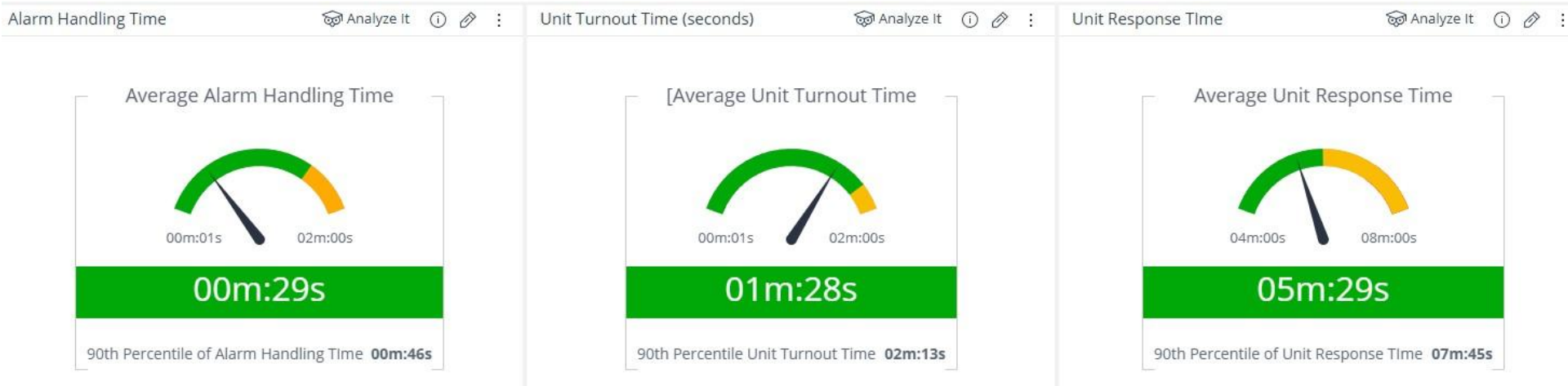

2024

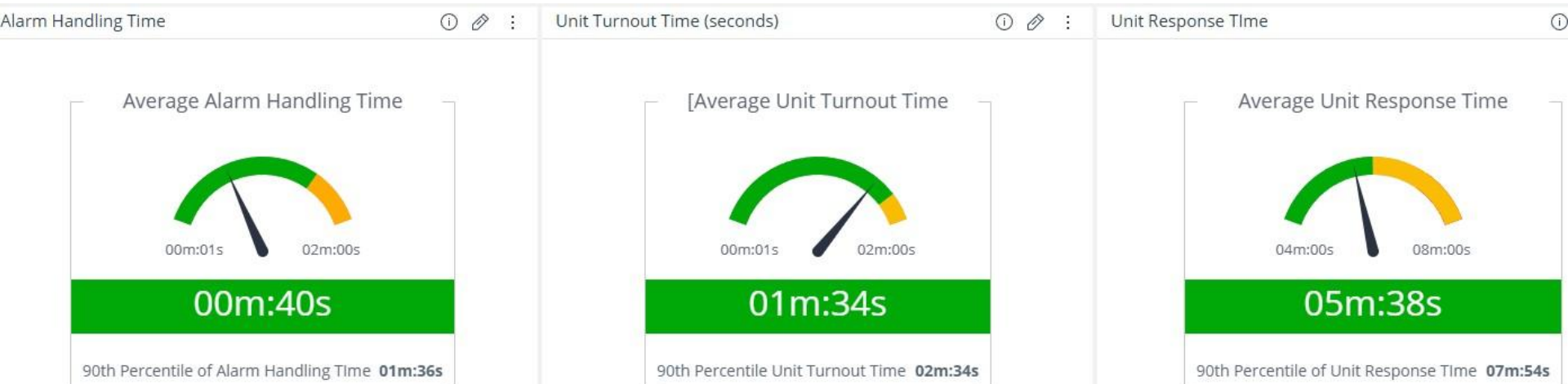

In-District Response Time
(Emergency, All Incident Types)

FIRE INCIDENTS

- **8/01/25, 5100 FM 1960 W**
 - **Apartment Fire (Rescue/Fatality)**
- **8/18/25, 12811 Greenwood Forest**
 - **Apartment Fire (Electrical Fire)**
- **8/23/25, 13949 Bammel N Houston**
 - **Apartment Fire (Dryer Fire)**



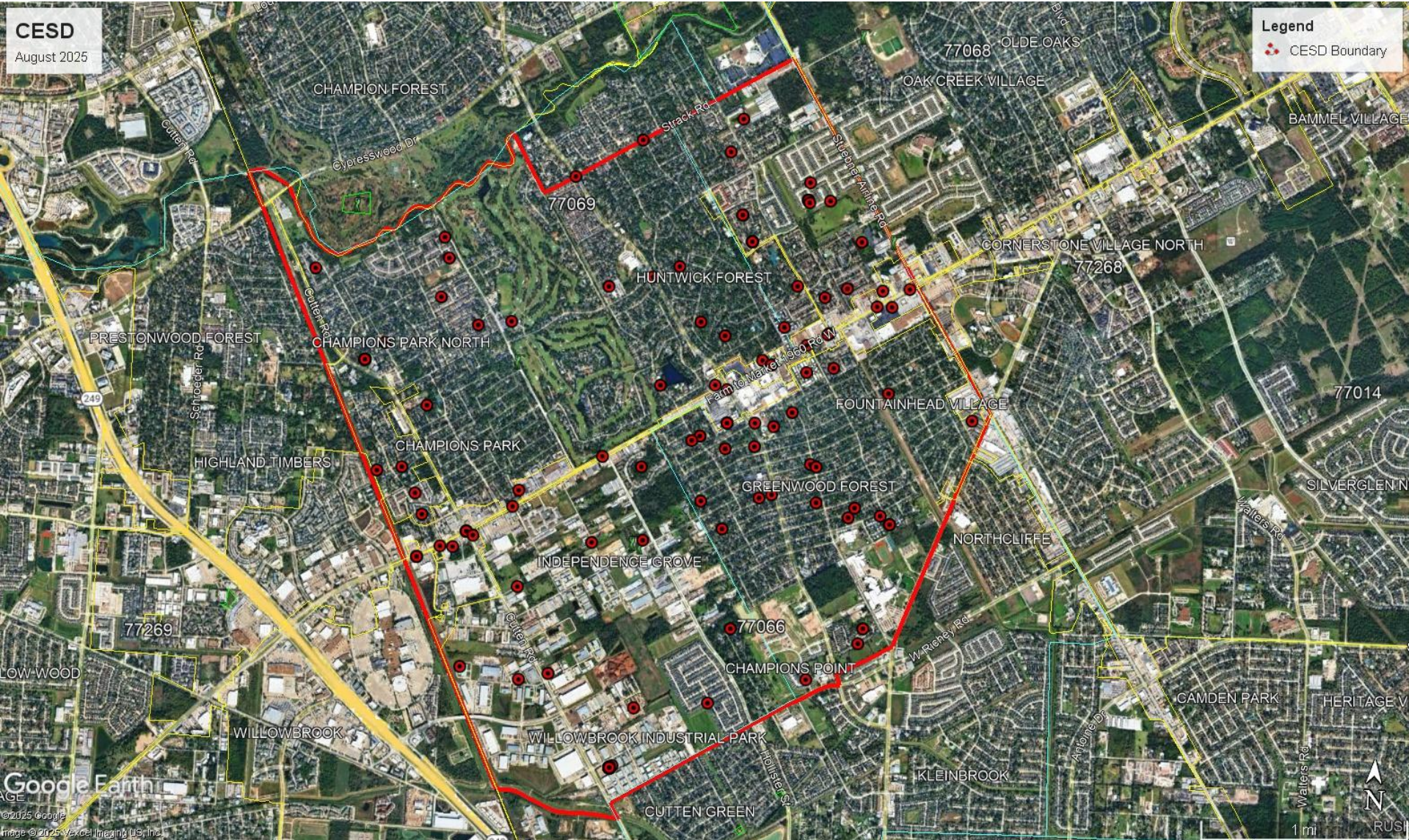

Heat Map

Totals	56	66
Month	Families	Seats
January	5	5
February	4	8
March	12	15
April (Tomball Car Seat Check)	9	11
May	7	7
June	3	3
July (Needham Car Seat Check)	8	9
August (Wisconsin Conference)	4	4
September (HCC Car Seat Check)	4	4



Car Seats





Questions?

HARRIS COUNTY ESD 29 CHAMPIONS ESD

SEPTEMBER 2025 FIRE REPORT



Presented: November 6, 2025

Monthly Incident Trends

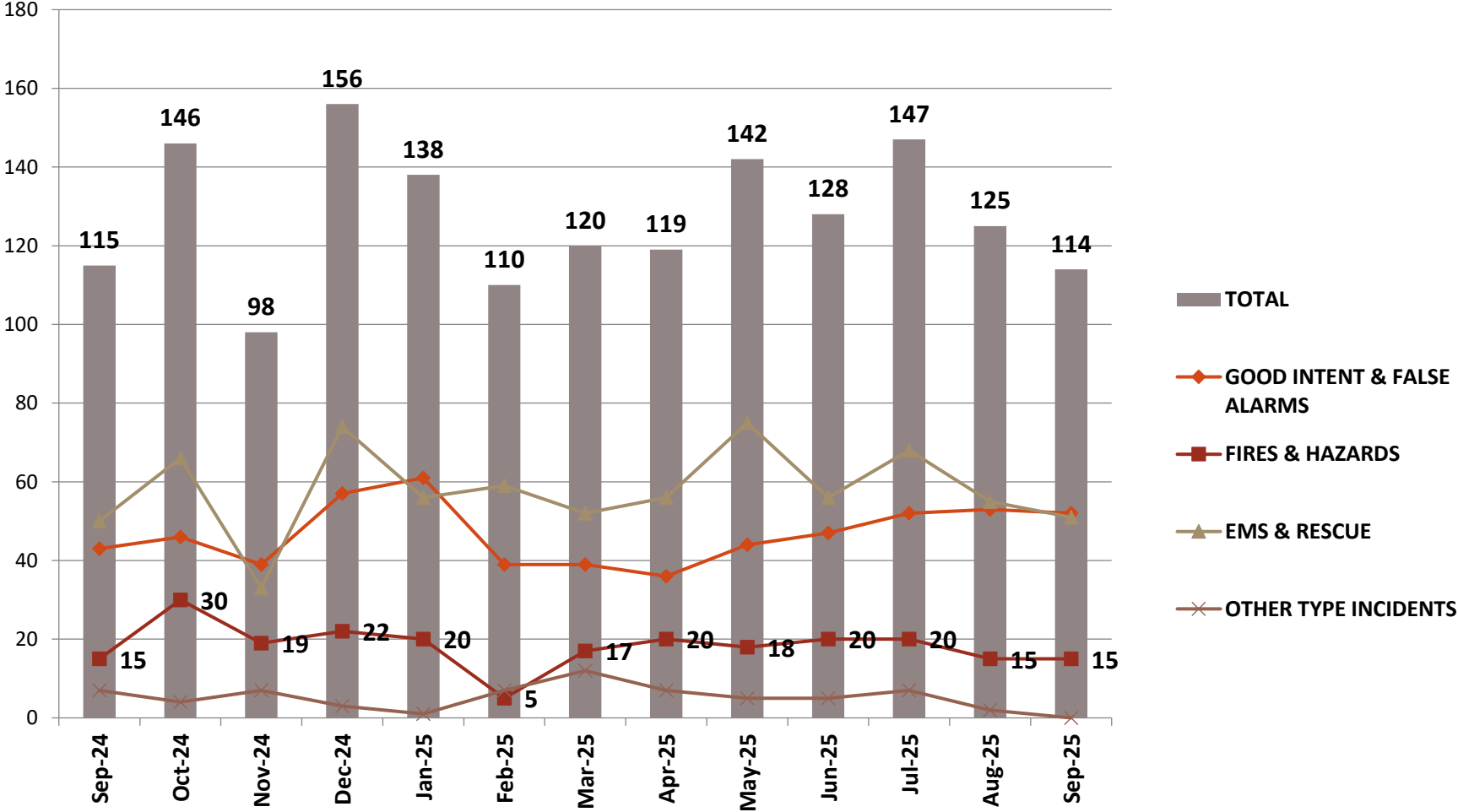

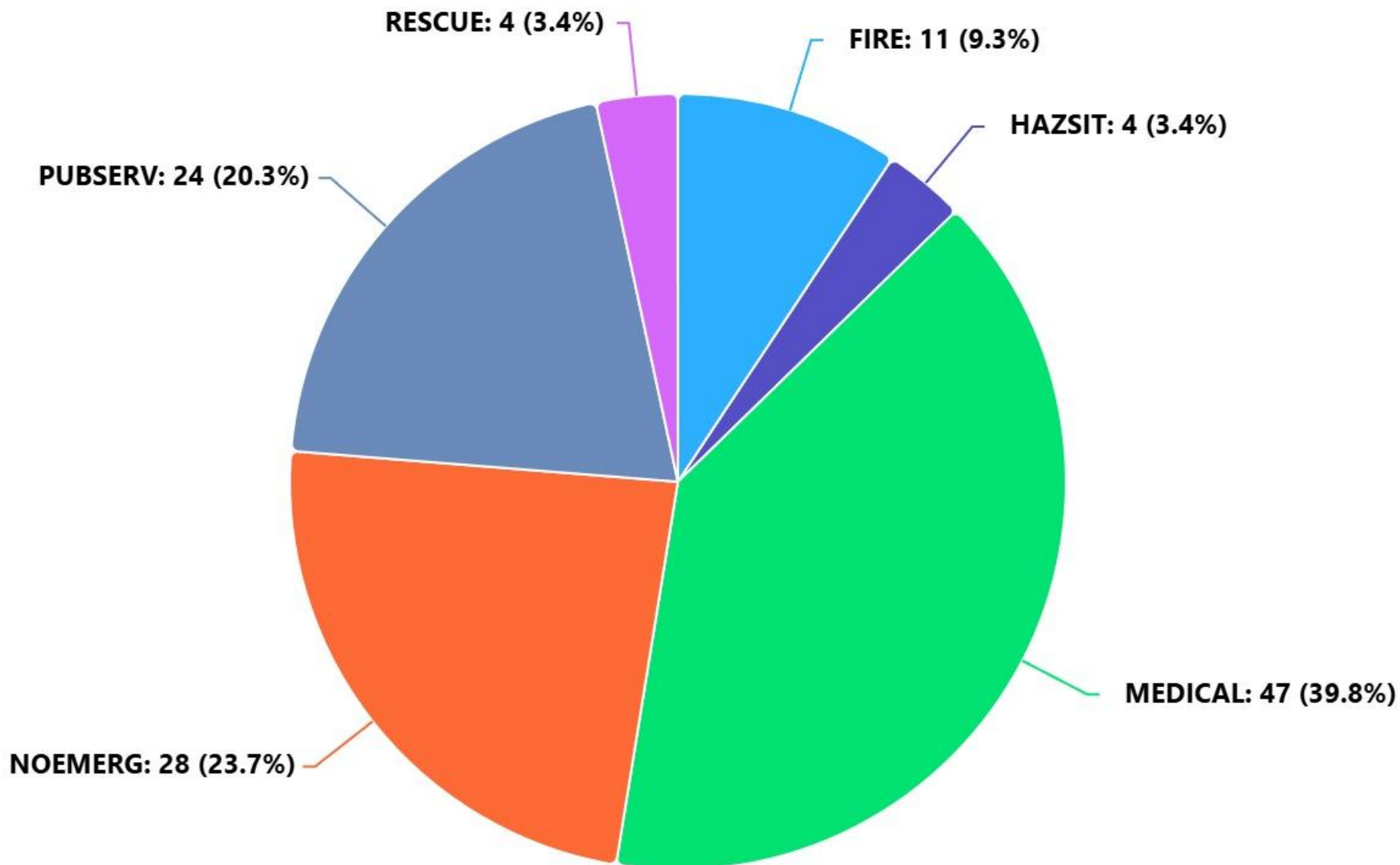

Total Incident Volume

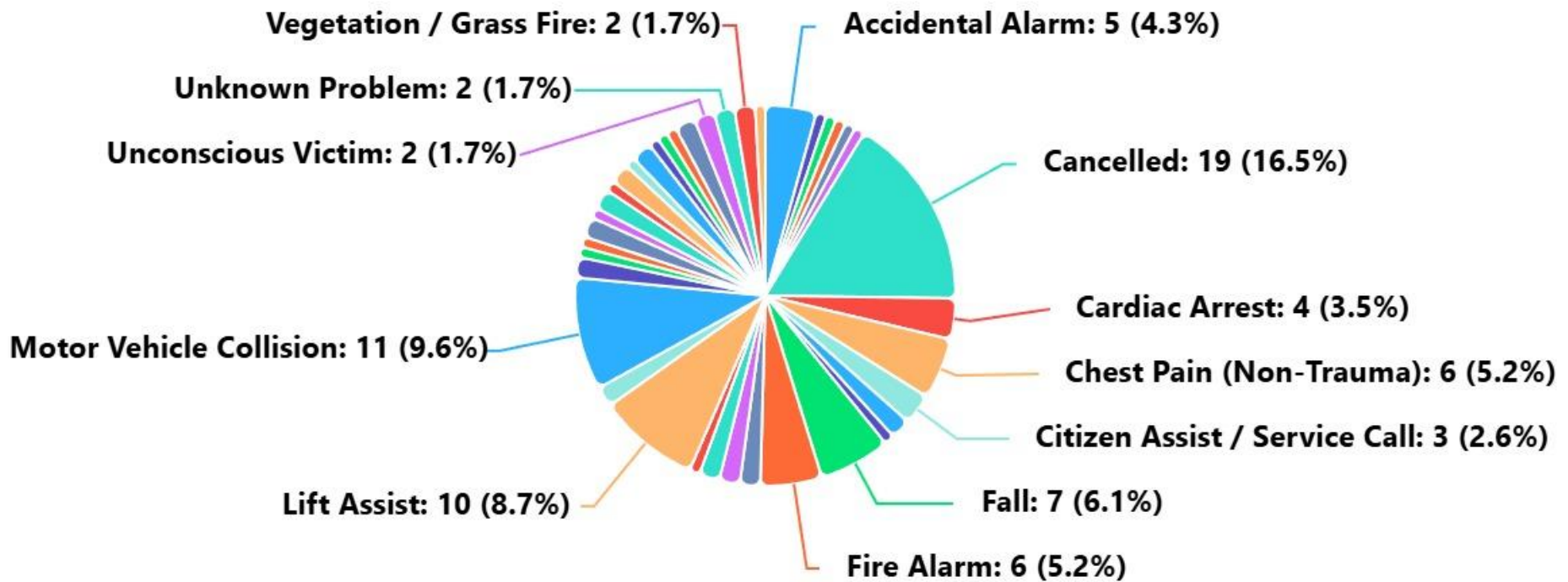

Primary Incident Types

Incident Count Per Apparatus

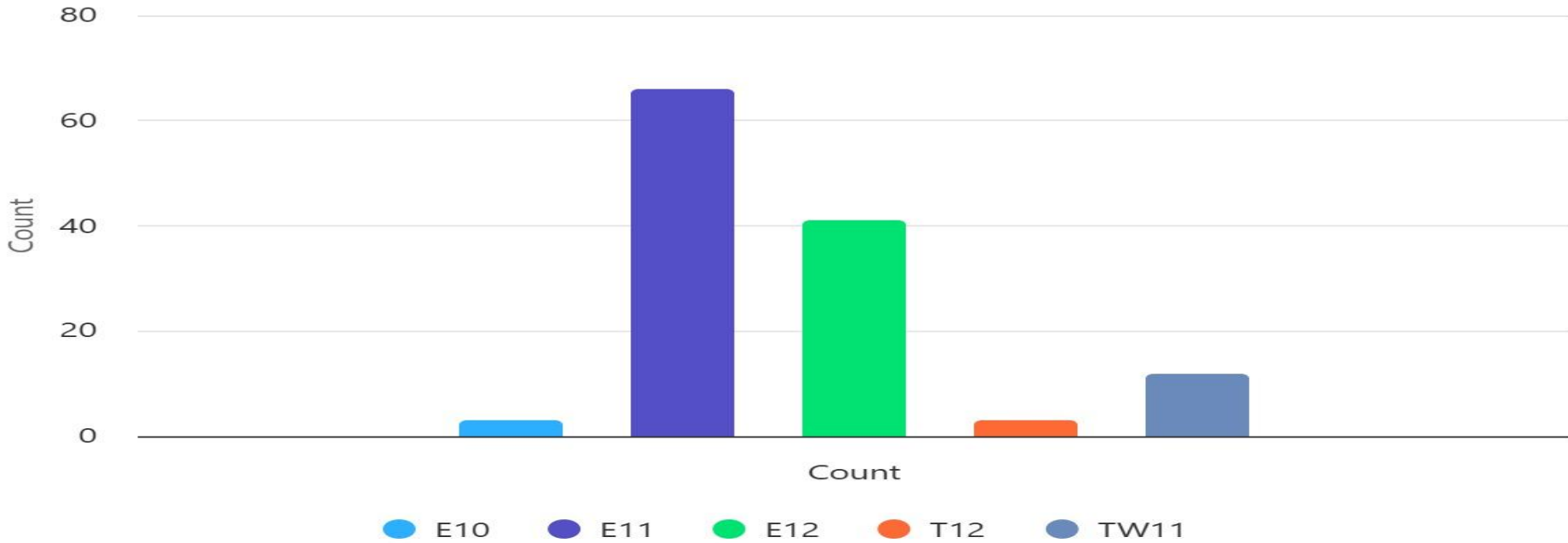

Apparatus	Count
> E10	3
> E11	66
> E12	41
> T12	3
> TW11	12
Grand Total	125

Incident Count Per Apparatus

Month	Average Response Time	Mutual Aid Given
January – August 2025	5:29	12.75
September 2025	4:54	9

Response Times and Aid Given

Totals	64	76
Month	Families	Seats
January	5	5
February	4	8
March	12	15
April (Tomball Car Seat Check)	9	11
May	7	7
June	3	3
July (Needham Car Seat Check)	8	9
August (Wisconsin Conference)	4	4
September (HCC Car Seat Check)	4	4
October	8	10



Car Seats



Questions?

HARRIS COUNTY ESD 29 CHAMPIONS ESD

OCTOBER 2025 FIRE REPORT



Presented: December 4, 2025

Monthly Incident Trends

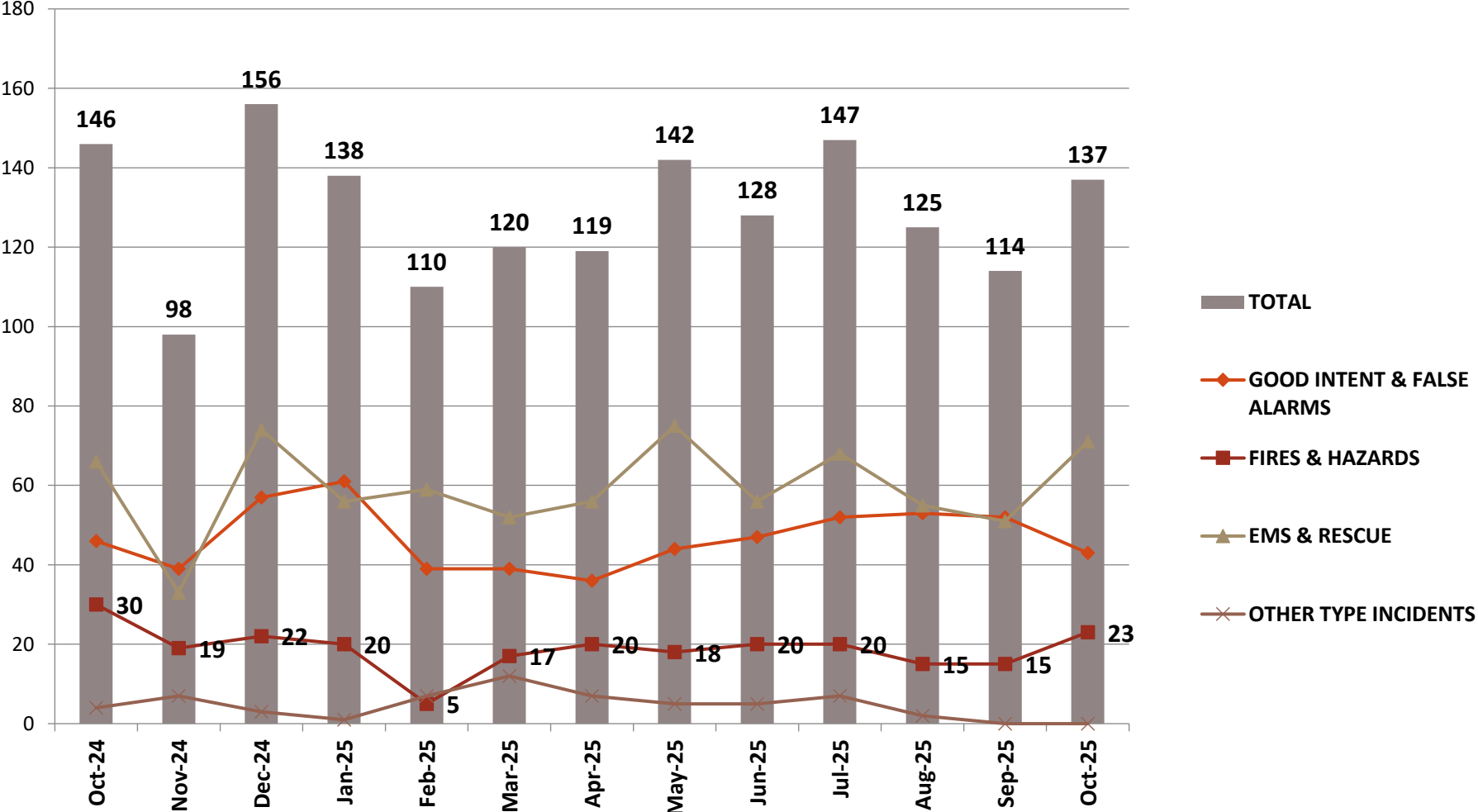

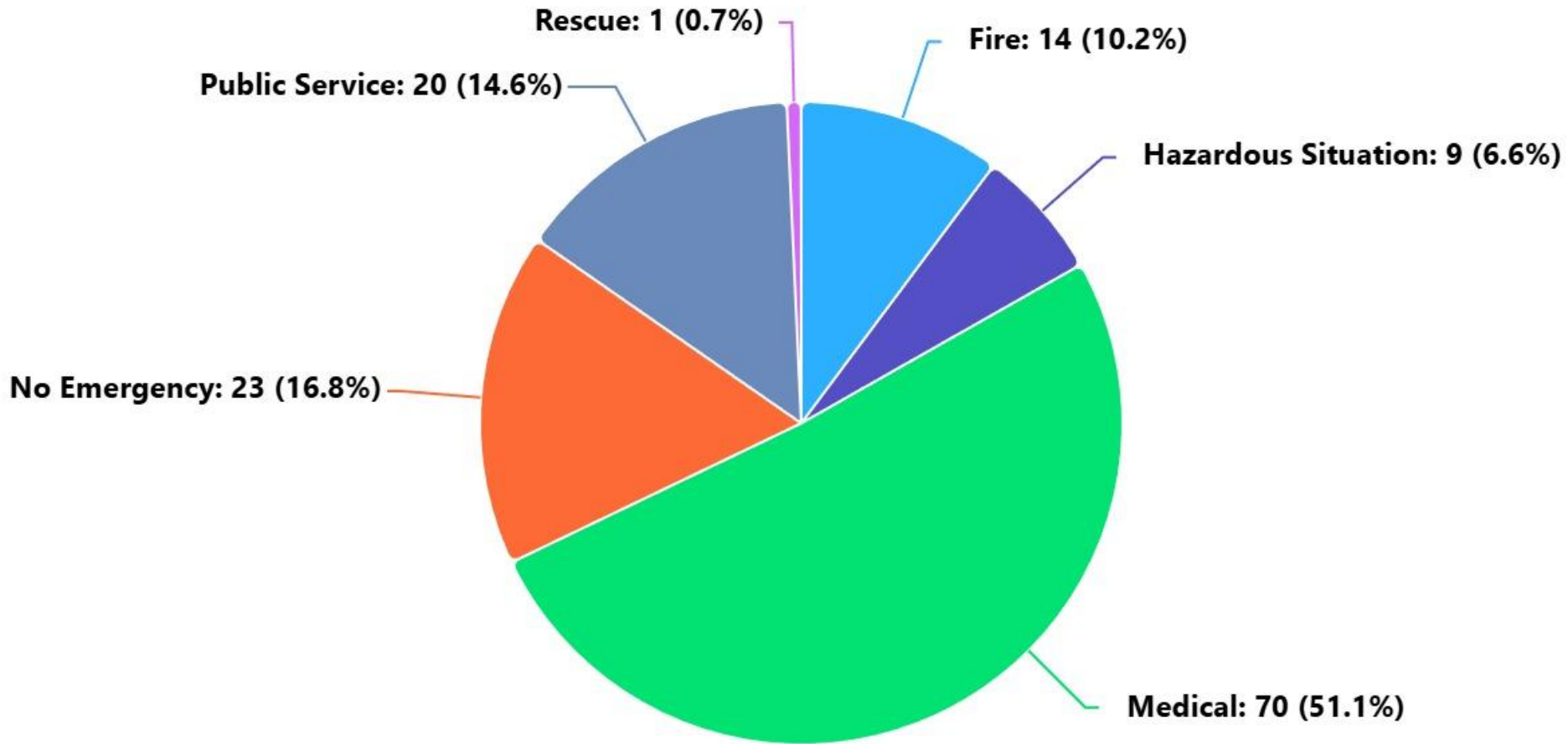

Major Incident Types

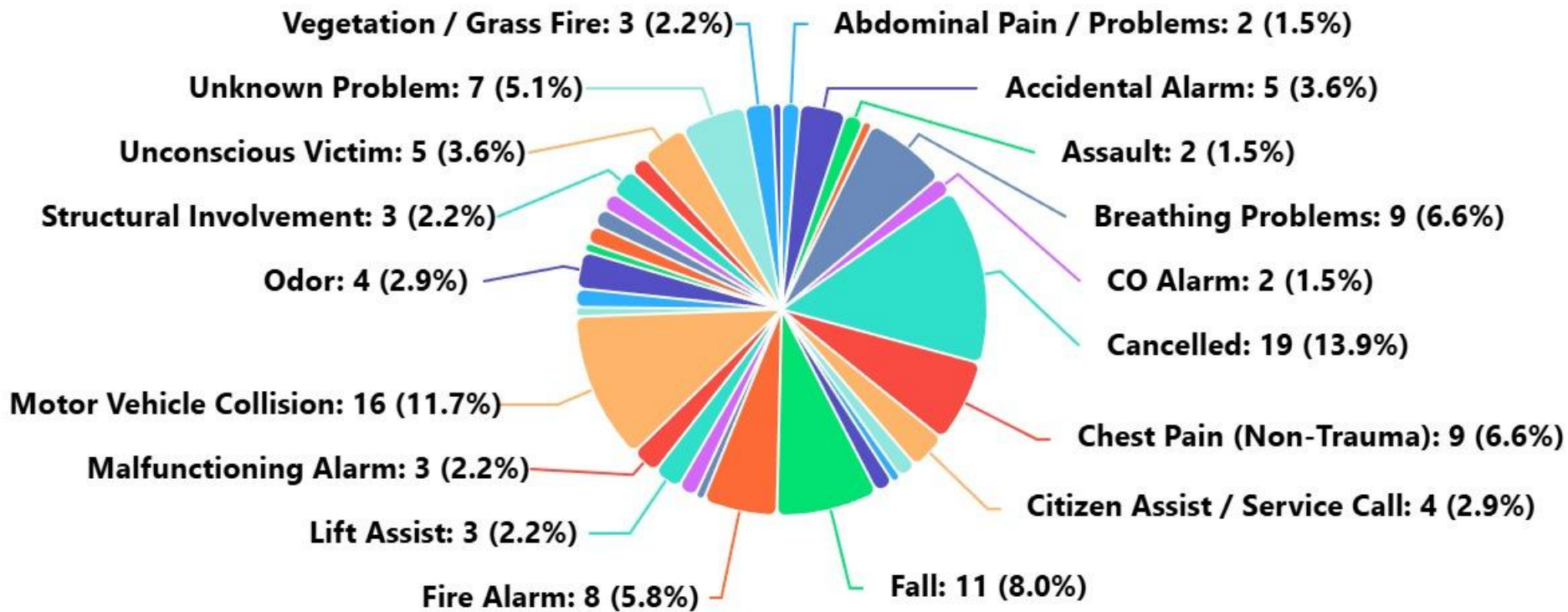

All Incident Types

Incident Count Per Apparatus

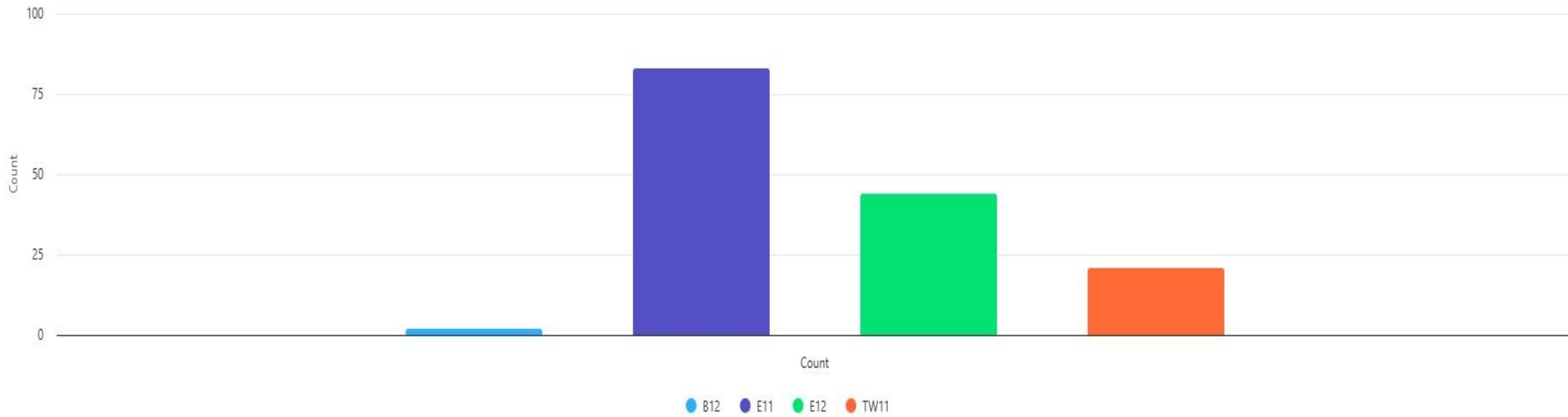

Incident Count Per Apparatus

Apparatus	Count
> B12	2
> E11	83
> E12	44
> TW11	21
Grand Total	150

Incident Count Per Apparatus

Month	Average Response Time	Mutual Aid Received / Given
January – August 2025	5:29	12 / 102
September 2025	4:54	2 / 10
October 2025	4:52	3 / 15

Response Times and Aid Given

Totals	72	85
Month	Families	Seats
January	5	5
February	4	8
March	12	15
April (Tomball Car Seat Check)	9	11
May	7	7
June	3	3
July (Needham Car Seat Check)	8	9
August (Wisconsin Conference)	4	4
September (HCC Car Seat Check)	4	4
October	8	10
November	8	9



Car Seats



Questions?

HARRIS COUNTY ESD 29 CHAMPIONS ESD

NOVEMBER 2025 FIRE REPORT



Presented: January 8, 2026

Monthly Incident Trends

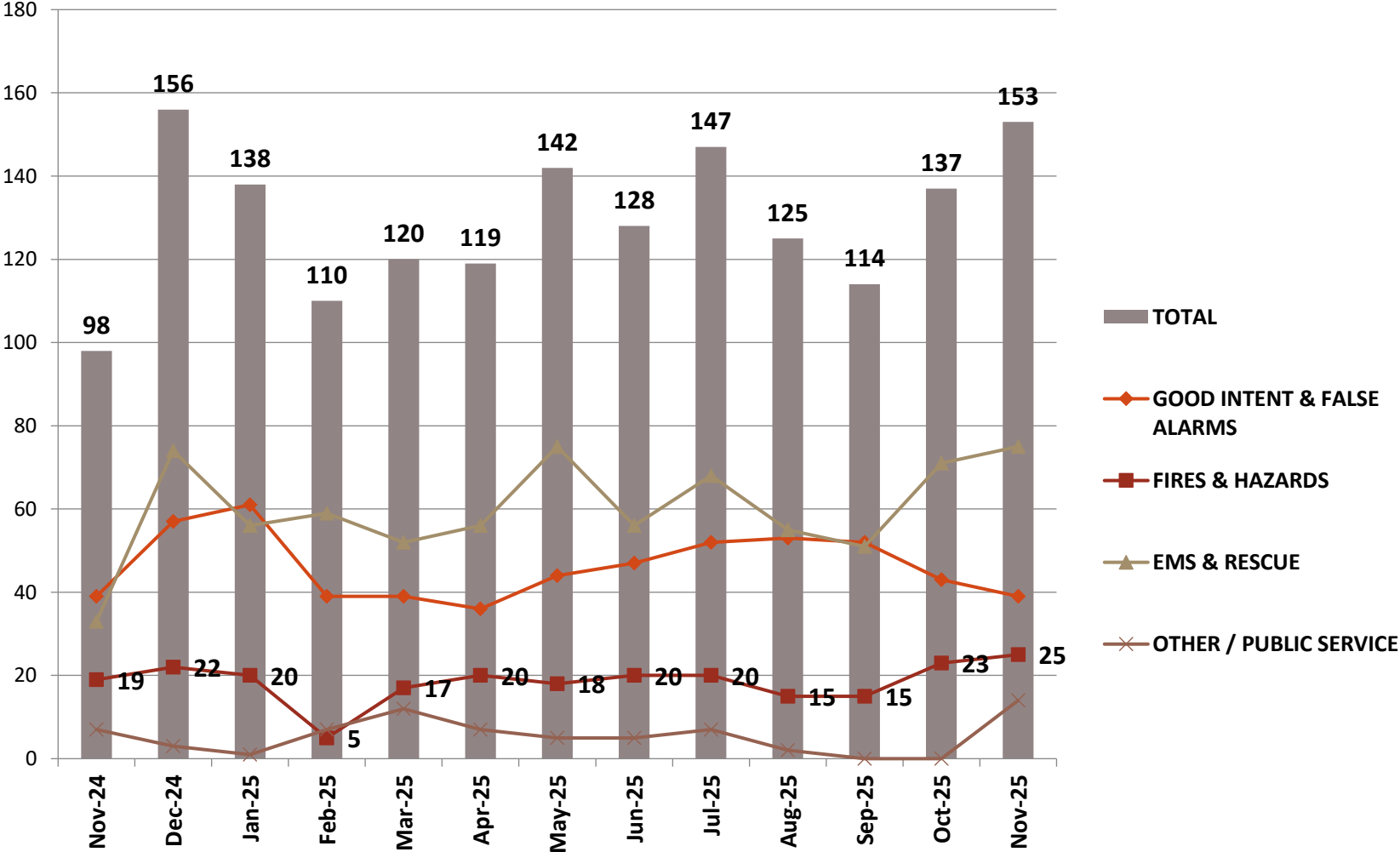

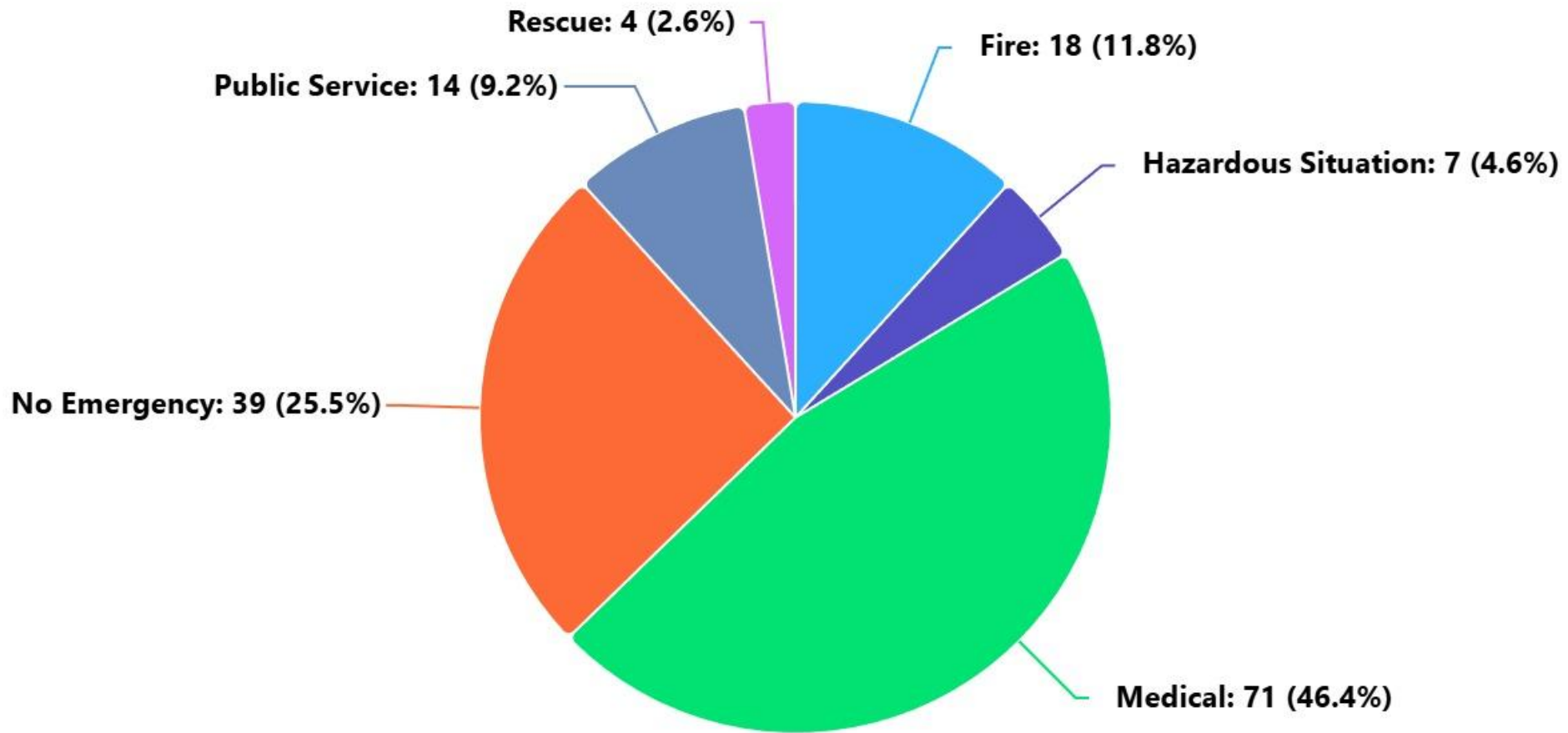

Major Incident Types

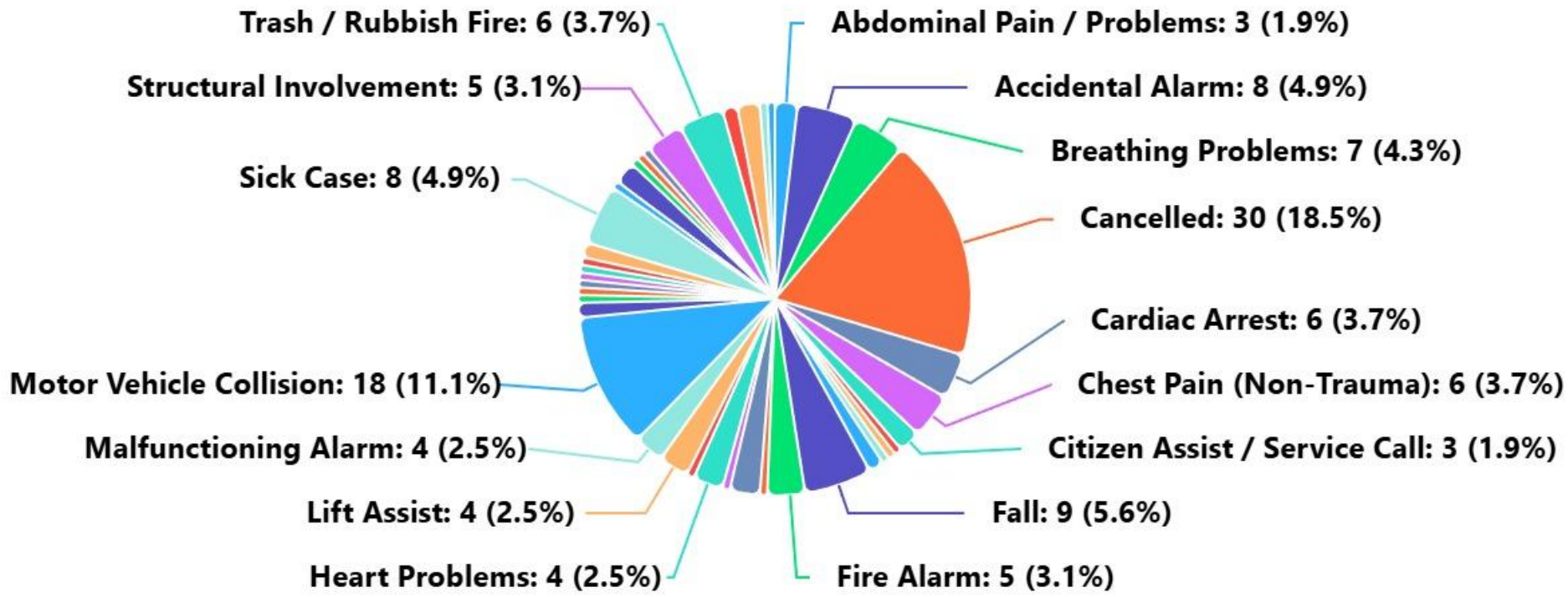

Detailed Incident Types

Incident Count Per Apparatus

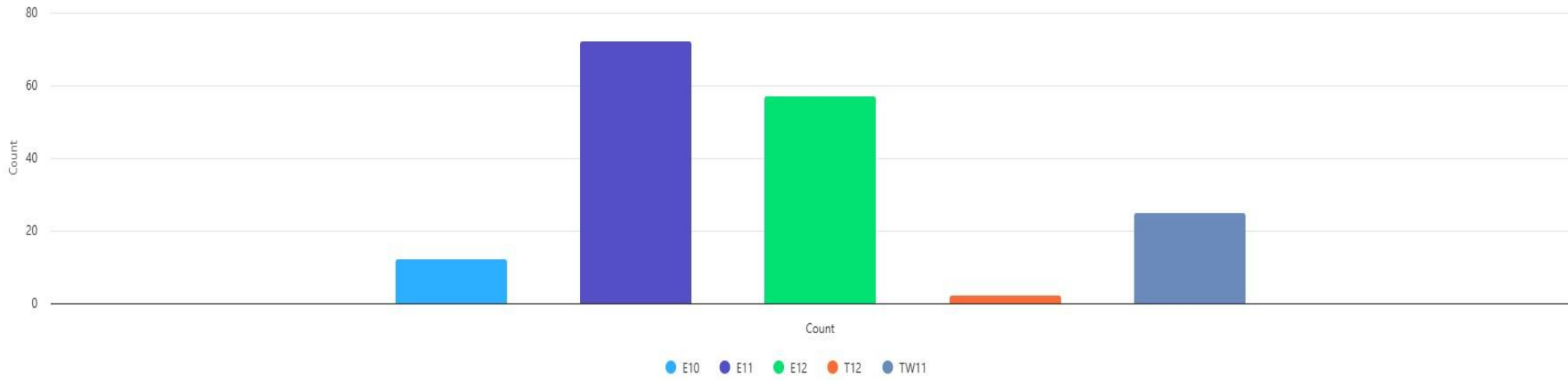

Incident Count Per Apparatus

Apparatus	Count
> E10	12
> E11	72
> E12	57
> T12	2
> TW11	25
Grand Total	168

Incident Count Per Apparatus

Month	Average Response Time	Mutual Aid Received / Given
January – August 2025	5:29	12 / 102
September 2025	4:54	2 / 10
October 2025	4:52	3 / 15
November 2025	4:30	14 / 15

Response Times and Aid Given

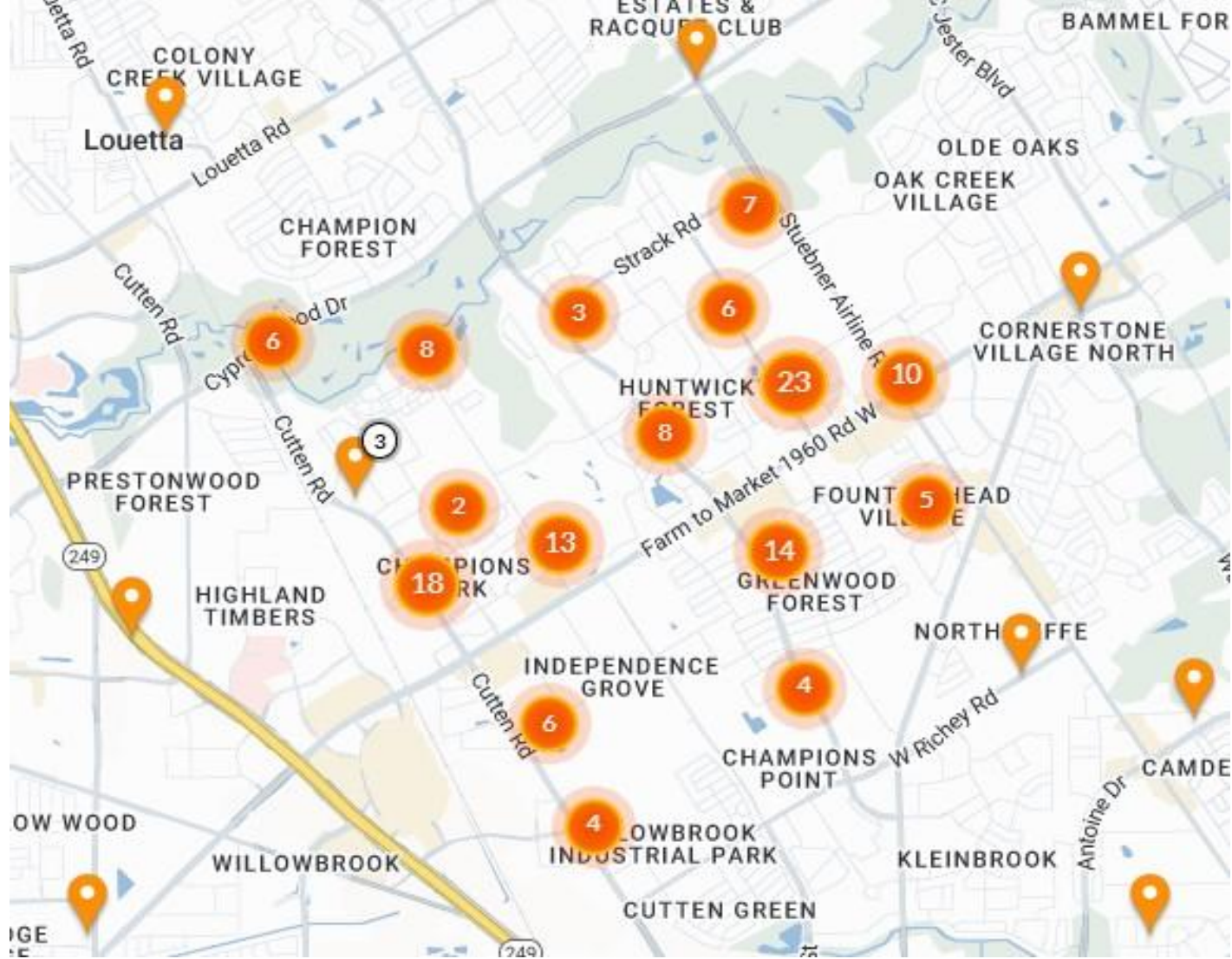

Heat Map

Totals	71	86
Month	Families	Seats
January	5	5
February	4	8
March	12	15
April (Tomball Car Seat Check)	5	5
May	7	7
June	3	3
July (Needham Car Seat Check)	5	4
August (Wisconsin Conference)	4	4
September (HCC Car Seat Check)	4	4
October	8	10
November	8	9
December	11	11



Car Seats



Questions?

HARRIS COUNTY ESD 29 CHAMPIONS ESD

DECEMBER 2025 FIRE REPORT



Presented: February 5, 2026

Monthly Incident Trends

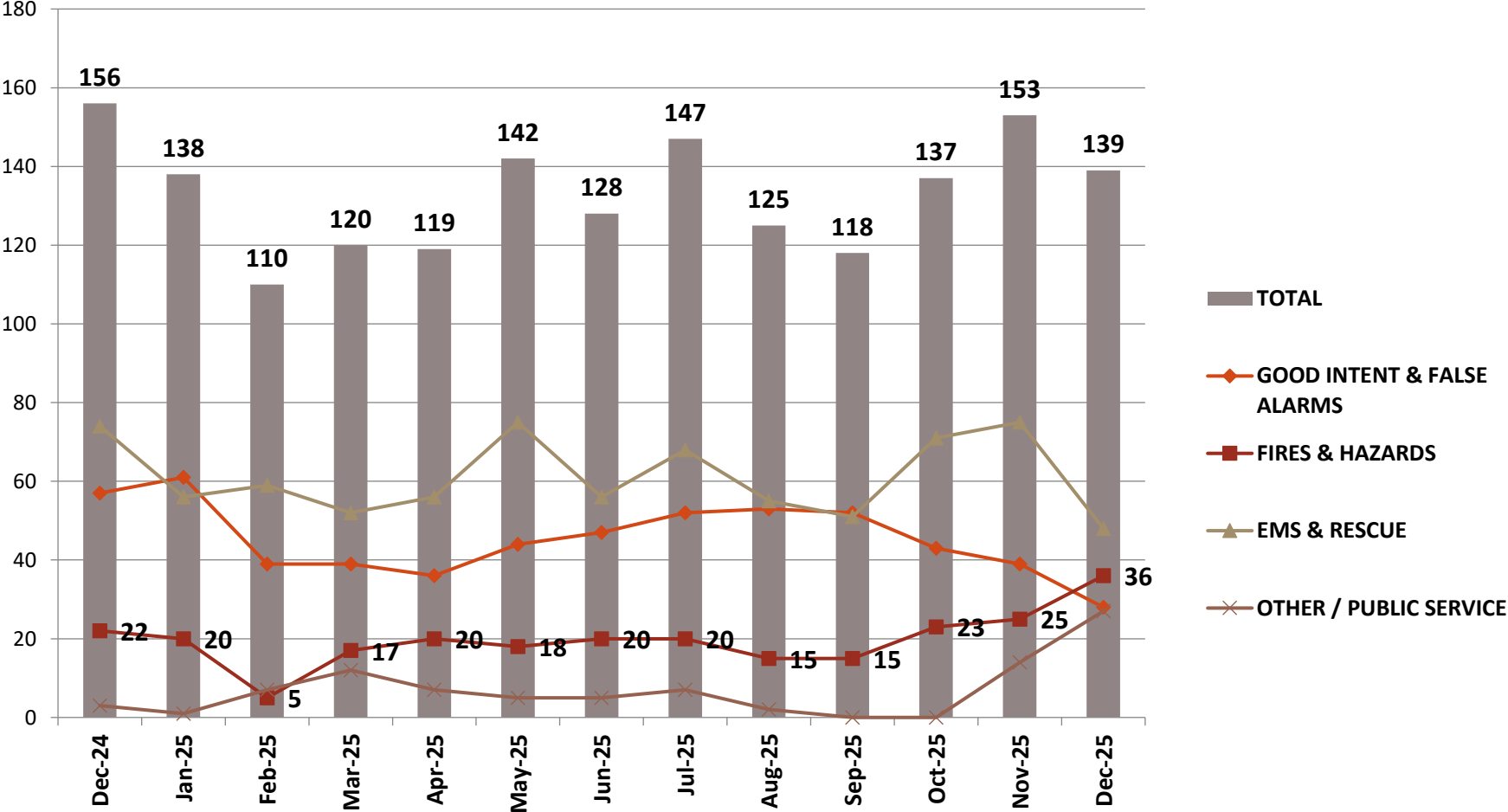

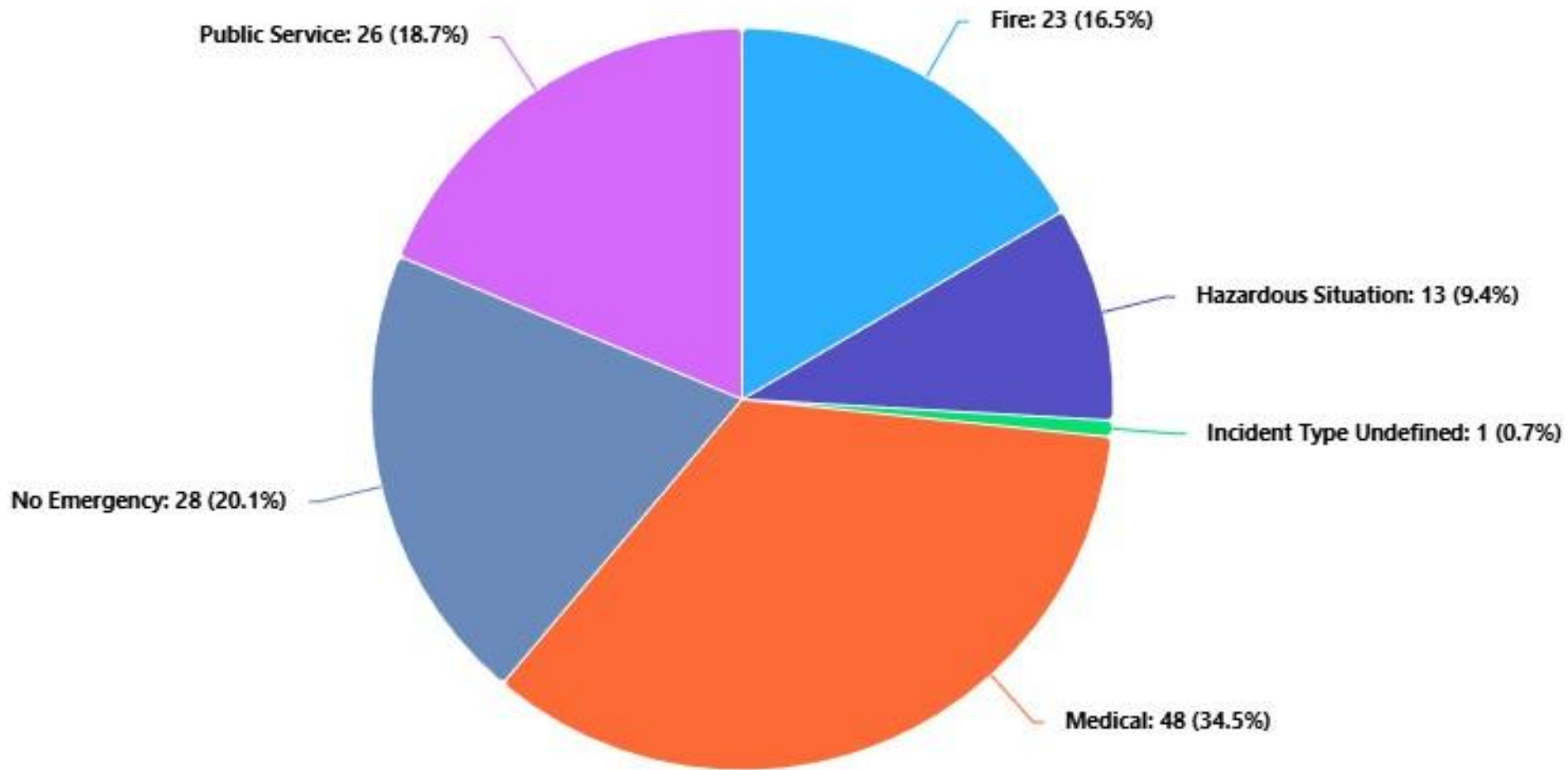

Major Incident Types

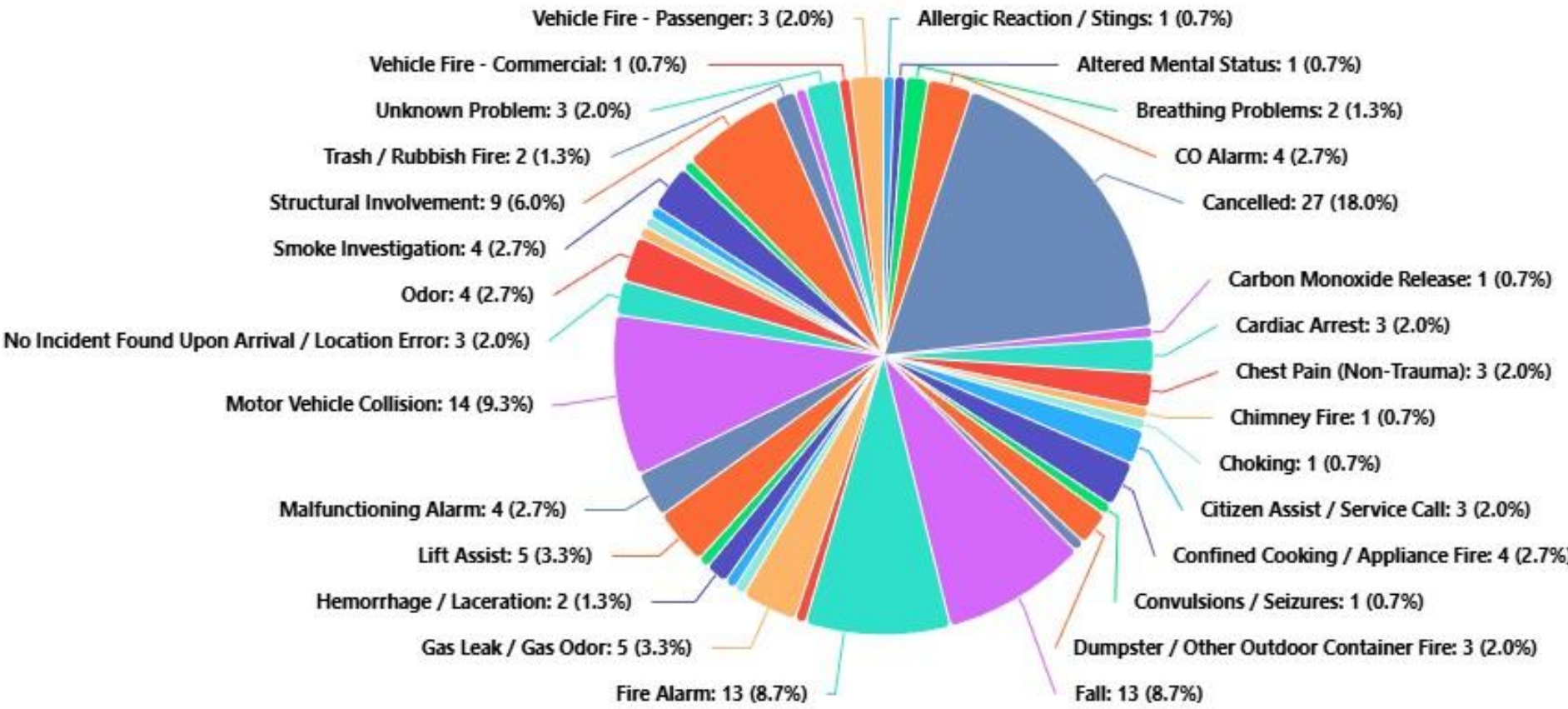

Detailed Incident Types

Incident Count Per Apparatus



Incident Count Per Apparatus

Apparatus	Count
> D10	23
> E10	8
> E11	67
> E12	48
> T12	4
> TW11	26
Grand Total	176

Incident Count Per Apparatus

Month	Average Response Time	Mutual Aid Received / Given
January – August 2025	5:29	12 / 102
September 2025	4:54	2 / 10
October 2025	4:52	3 / 15
November 2025	4:30	14 / 15
December 2025	4:56	7 / 24

Response Times and Aid Given

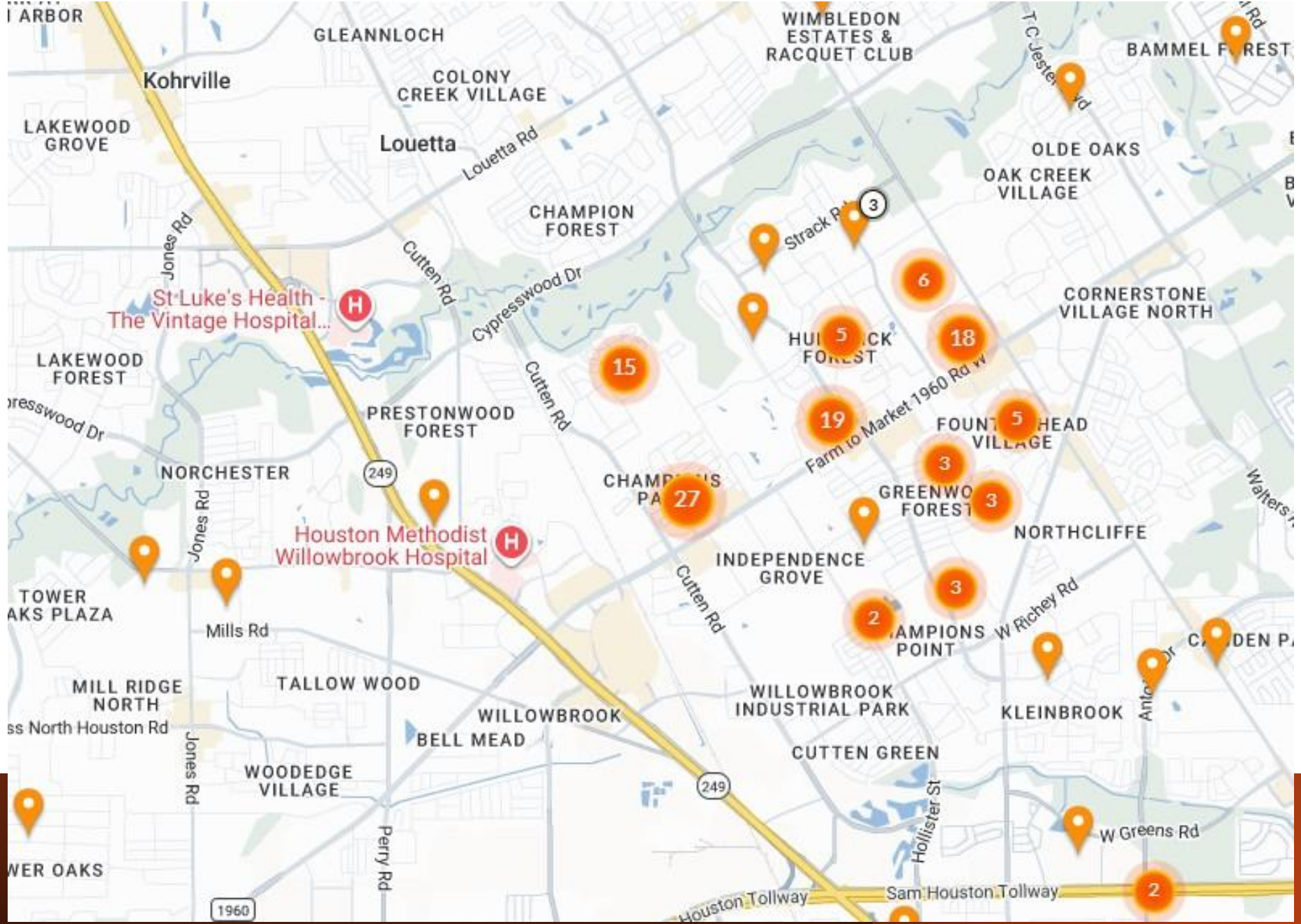

Heat Map

Month	Families	Seats
January	2	2
Total	2	2



Car Seats



Questions?